1936

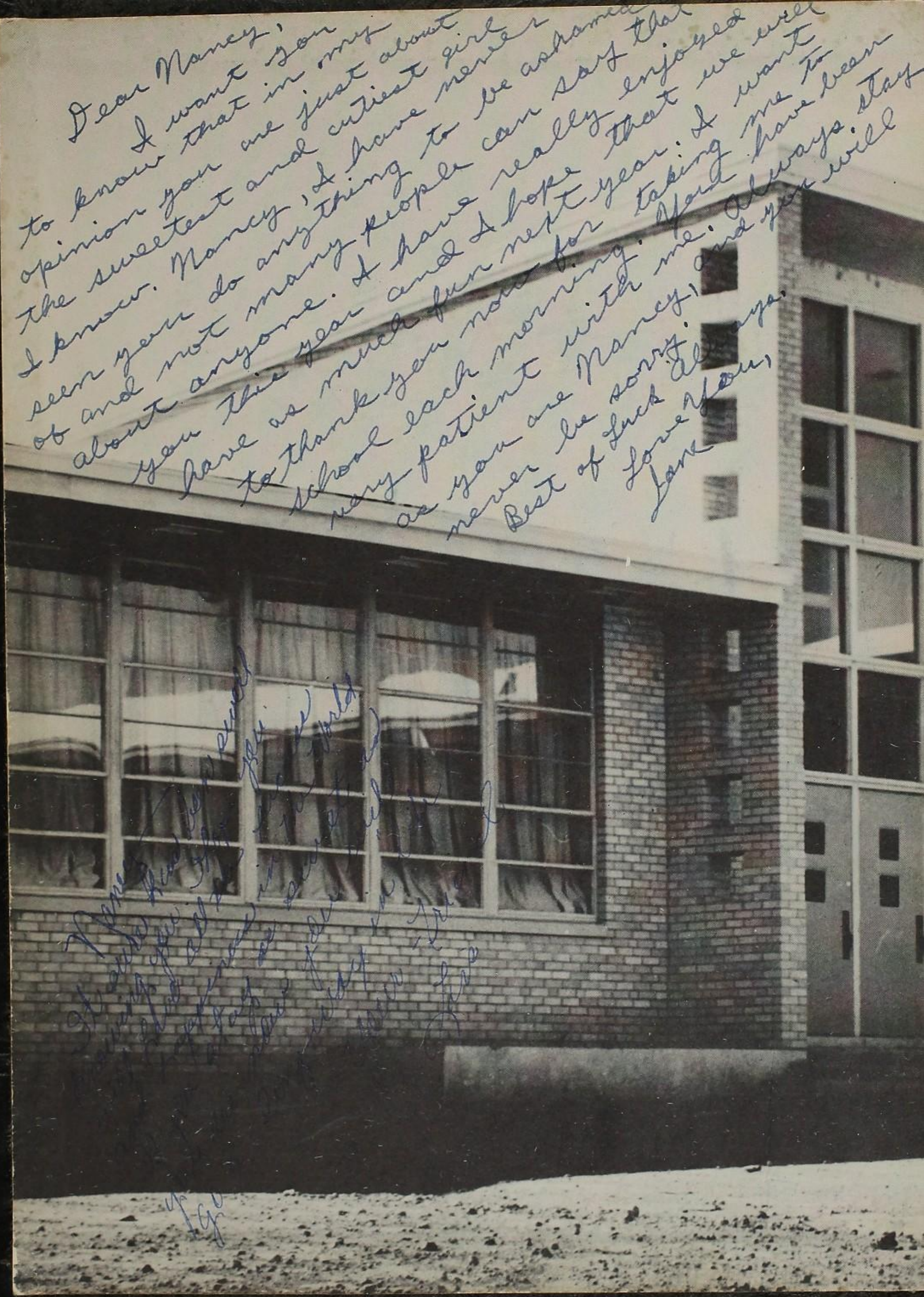
Dear Nancy,
I want you
to know that in my
opinion you are just about
the sweetest and cutiest girl
I know. Nancy, I have never
seen you do anything to be ashamed
of and not many people can say that
about anyone. I have really enjoyed
you this year and I hope that we will
have as much fun next year. I want
to thank you now for taking me to
school each morning. You have been
very patient with me. Always stay
as you are Nancy, and you will
never be sorry.
Best of Luck Always,
Love You,
Jane

Nancy Barina

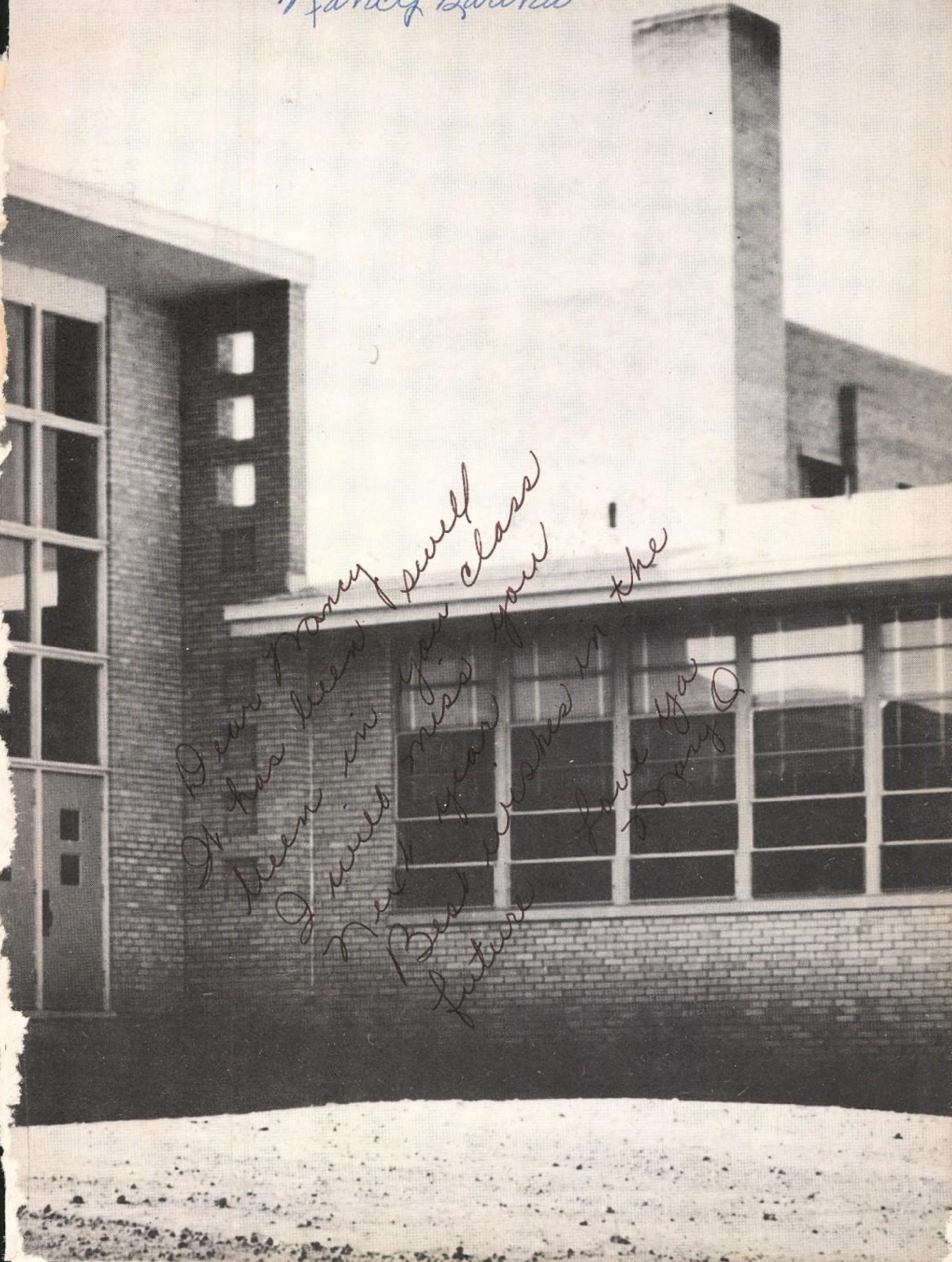

Dear Nancy
It has been swell
being in your class
I will miss you
next year
Best wishes in the
future
Love ya
Nancy Q

Nancy
I want you to know that I think that you're the sweetest & cutest girl I know. I wish you happiness and success in the years to come. I've certainly enjoyed being one of your classmates this year. Love,
Sharon

Nancy –
I want to wish the very best to one of the sweetest girls I have ever known. Best of luck always.
Love
Elen

Here's to a sweet & cute cheerleader. I've loved being in class with you.
Love,
Mary

Nancy,
You are one of the sweetest girls I have ever known – & a good cheerleader. I have enjoyed being with you. I will never forget the Austin trips!, glee club, and "dinner"! I hope we have lots more fun in the future. Best of everything
Always,
Barbara Sheffield

The Yellow Jacket

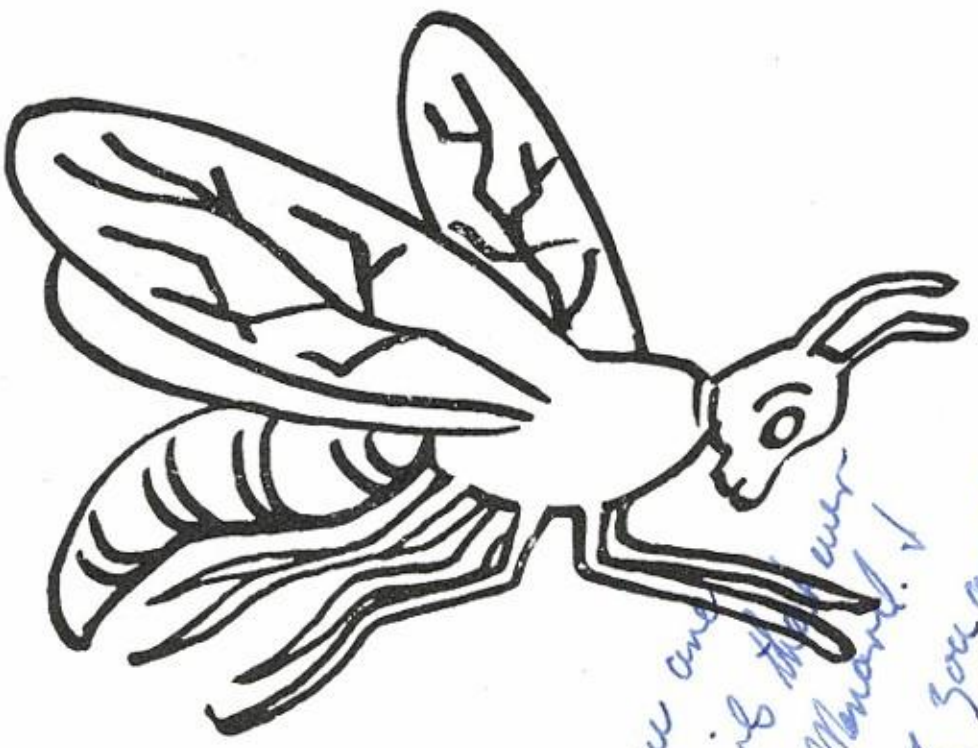

Foreword

Many are the pleasant remembrances we have scattered along the halls of our Alma Mater. Fain would we take with us all that is here. But how shall we? If in the twilight of memory you should, among these pages, meet once more the laughter, joys, fears, tears, ambitions, and dreams of this past year, this book of treasures and memories will have reached the goal toward which they were destined.

Dedication

"You give but little when you give of your possessions.
It is when you give of yourself that you truly give."

Because of her patience, understanding, and self-sacrificing, we the Yellow-jacket Staff of nineteen-hundred and fifty-six, take great pride in dedicating this yearbook to our sponsor, Mrs. Paul B. Kelly.

Yearbook Staff

BACK ROW, LEFT TO RIGHT: James Stone, Pete Perry, John Vaughn, Conway Slaughter, Susan Carroll, George Grandstaff, Banner Swindall, and Freddy Ellis. FRONT ROW, LEFT TO RIGHT: Jane Arnold, Lonnie Pollard, Janet Matthews, Mary Louise Flutsch, Grosse Mohler, and Lucille Royal.

Sponsor:
MRS. PAUL B. KELLY

The Annual Staff has something new,
The '56 is completely through;
All the work and all the fun,
Is through for a year to come.
Please enjoy all of the pages,
And remember us through the ages.

The Annual Staff

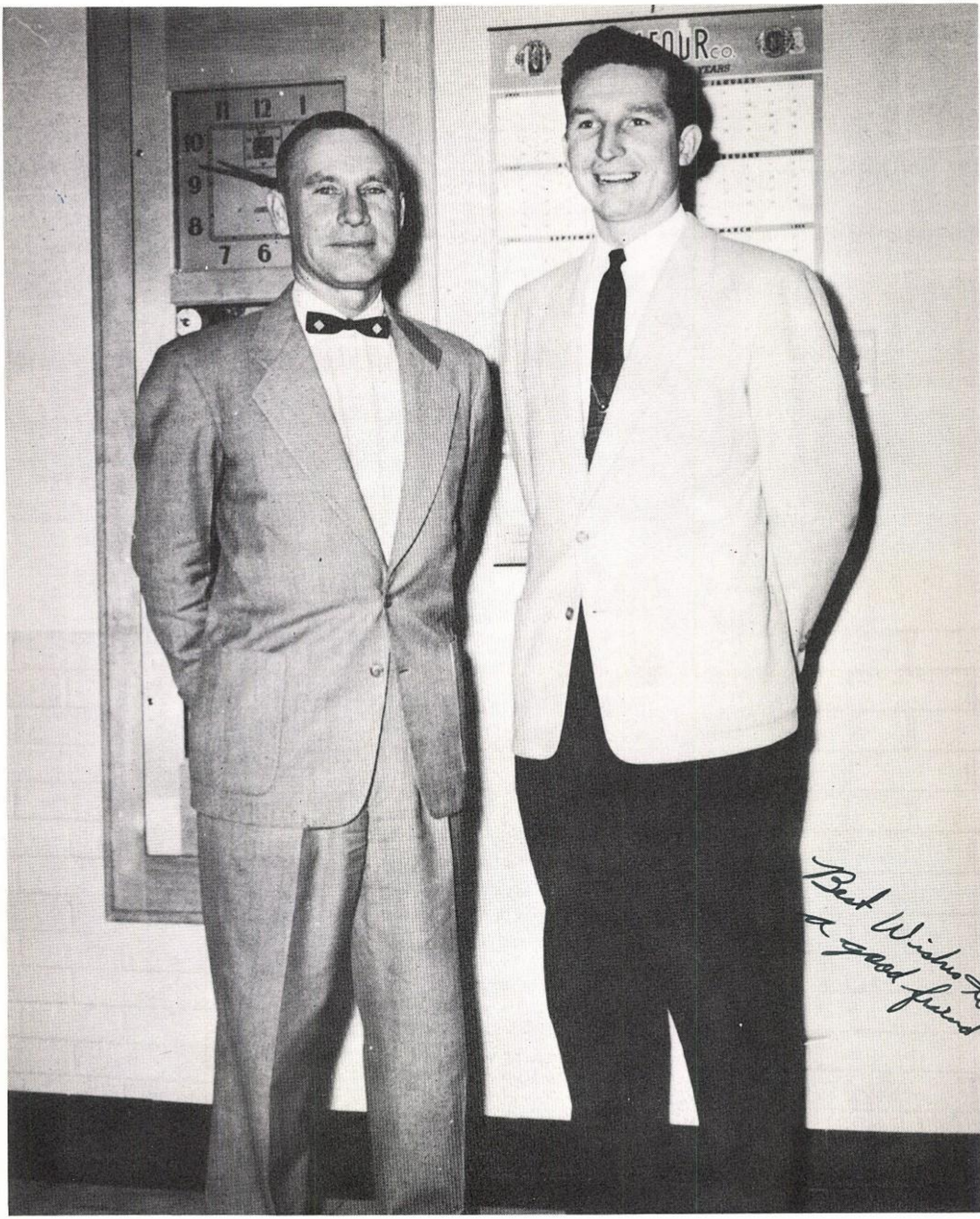

Administration

CLOYD R. BRACE
B. S., M. Ed.
University of Texas
Superintendent

DELBERT GIBBS
B. A.
North Texas State
College
Principal

School Board

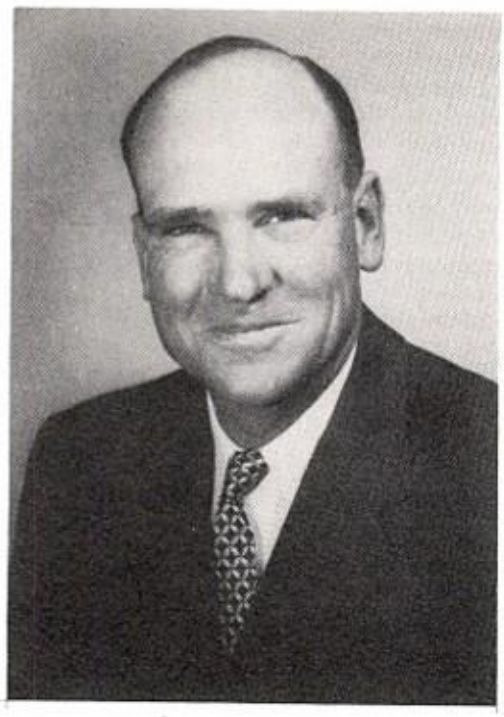

ED L. MEARS
President

CARROLL WILLIAMSON
Vice-President

JOHN WINSLOW

A.B. (RED) WILLIAMS
Secretary-Treasurer

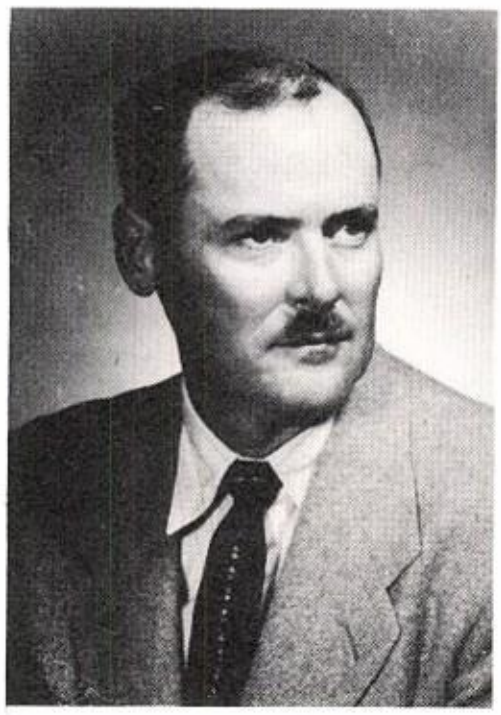

PAT CALLAN

CARL MARTIN

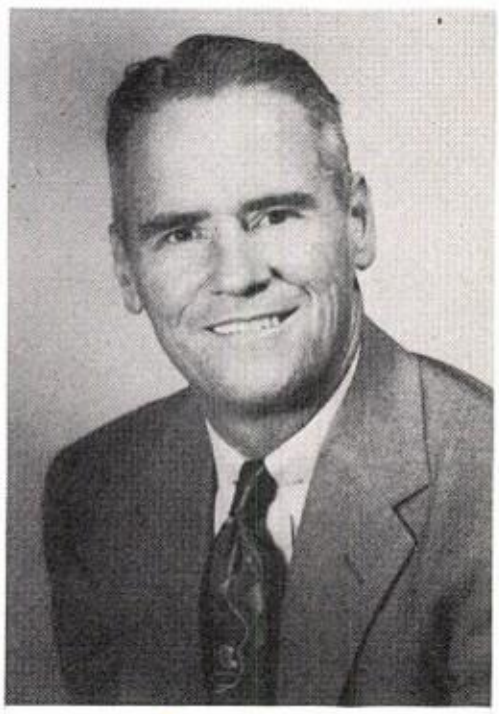

BILL PLATH

Love and good wishes, Mrs. Burk

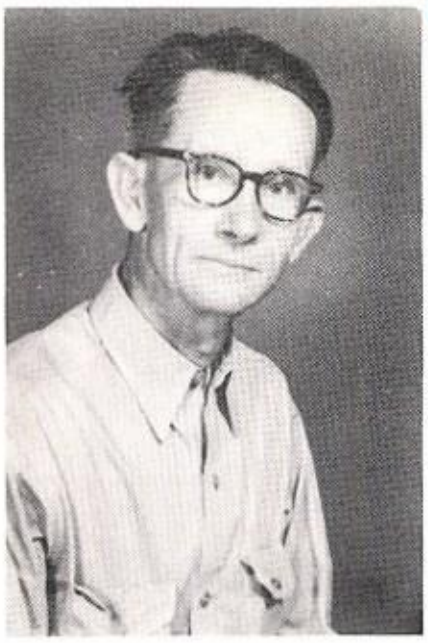

ARTHUR BIBLE
Janitor

MRS. B.B. BURK
B.A.
Mary Hardin Baylor
English

MRS. G. GRANDSTAFF
B.A.
Mary Hardin Baylor
Science

J.B. HENDRICKS
B.S.
Texas A.&M.
M.Ed.
Voc. Ag.

MRS. P. KELLY
B.S.
S.W.T.S.T.C.
Business Adm.

MRS. M. MENZIES
B.S.
T.S.C.W.
Homemaking

Love, Mrs. Noguess

MRS. J.D. NOGUESS
B.A.
Baylor University
English-Speech

PAT McSHAN
B.M.E.
Howard Payne

MRS. GUY WHEELER
Office Secretary

GUY WHEELER
B.S.
Okla. Bapt. U.
Coach-History

MRS. C. WISEMAN
B.A.
Mary Hardin Baylor
Spanish

SENIOR SPONSORS
Mr. Gibbs and Mrs. Noguess

JUNIOR SPONSORS
Coach Wheeler and Mrs. Menzies

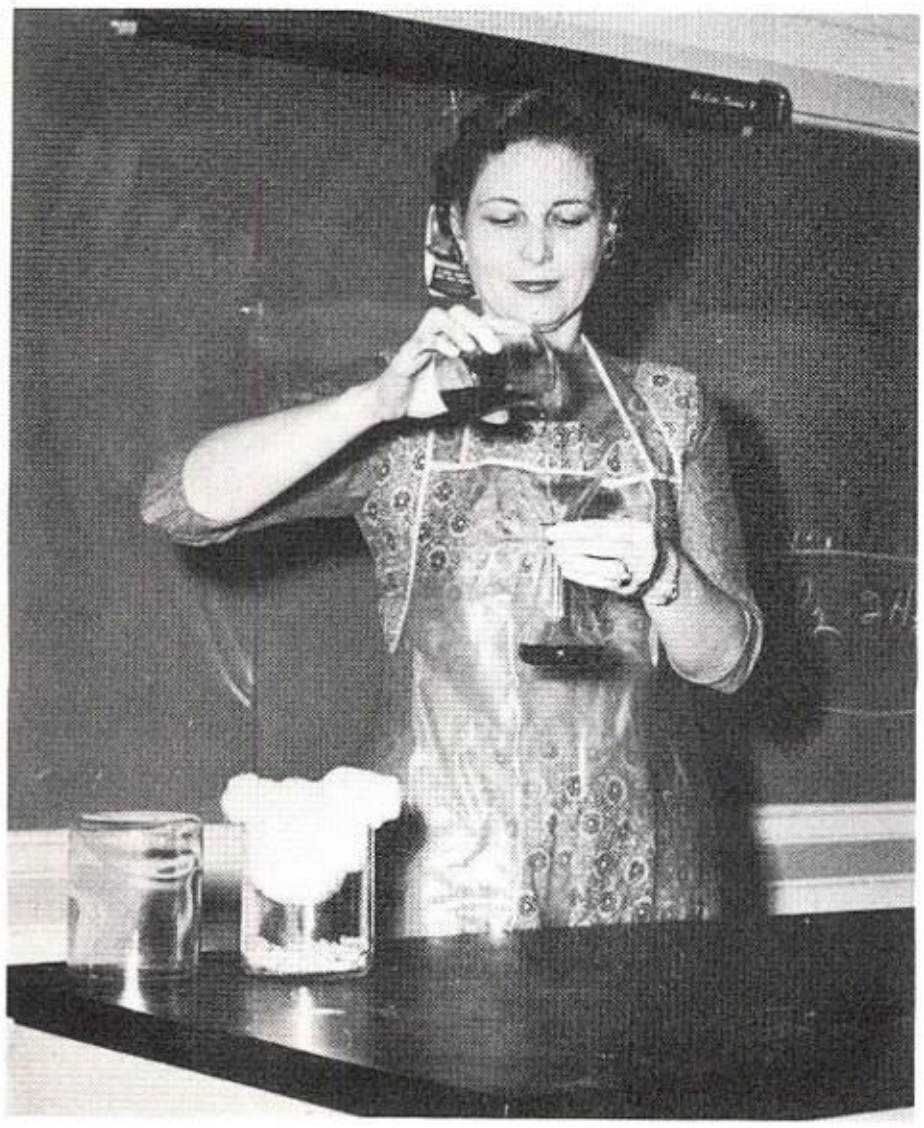

SOPHOMORE SPONSOR
Mrs. George Grandstaff, Jr.

FRESHMAN SPONSOR
Mrs. Paul Kelly

Senior Class

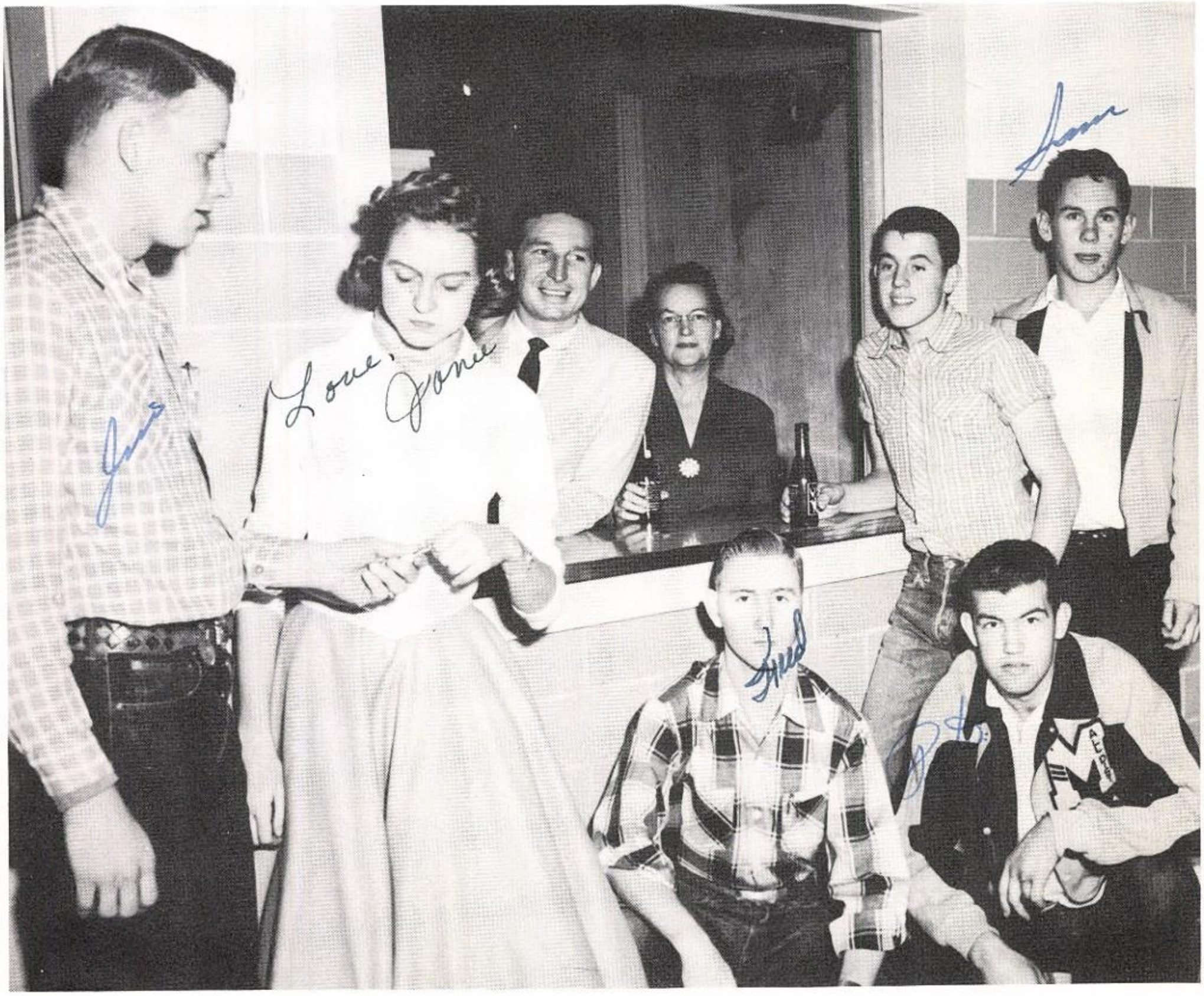

President	JIM MENZIES
Vice-President	JOHN VAUGHN
Secretary	JANE ARNOLD
Sponsors	MRS. NOGUESS MR. GIBBS
Treasurer	PETE PERRY
Reporter	SAM LAGOW
Student Council Representative	FRED HALLMAN

LESVIA ALVARADO

Transferred from Big Springs	53
F.H.A.	53-54
Volleyball	55

BARBARA CASTLEMAN

Band	53-55
Sweetheart Cand.	53
Los Amigos Club	53
Cue & Curtain	53-56
Glee Club	53-55
F.H.A.	53-56
Officer	54-56
Class Officer	53-55
Flag Bearer	54-55
Volleyball	53-56
Basketball	54-56
Tennis	53-56
Hi-Life Staff	55-56
Junior Play	55-56

JANE ARNOLD

Los Amigos Club	52-54
Officer	52-54
F.H.A.	52-56
Officer	55-56
Pep Squad	52-54
Flagbearer	54-56
Glee Club	55-56
Class Officers	52-56
Junior Play	54
Extemp. Speech	54
One Act Play	54-55
Most Popular	55-56
N.T.S.	54-56
President	55-56
Hi-Life Staff	55-56
Annual Staff	54-56
Editor	55-56
Jr. Dutchess for Belle of Ball	55

FRED HALLMAN

Student Council	55-56
Class Officer	55-56
Football	52-56
Basketball	52-54
Track	52-56
Regional Meet	54
Baseball	52-56
Tennis	56
Boxing	55-56
Regional Champ	55-56
N.T.S.	55-56
Speech Club	54-56
Junior Play	54
Los Amigos	53-54

ERNEST DEANDA

Football	52
Track	52-53
F.F.A.	52-53
F.F.A. Vice-Pres.	54-55
Los Amigos Club	52-56
Vice-Pres.	55-56
Dairy Judging	53-54

FRANK HALLMAN

Football	52-56
Basketball	52-56
Track	52-55
Baseball	52-56
Tennis	56
Class Officer	54-55
Los Amigos Club	52-53

SUSAN CARROLL

Los Amigos Club	55-56
Glee Club	52-56
Cue & Curtain	53-56
One Act Play	56
Declamation	55
Volleyball	52-56
Track	56
F.H.A.	52-56
N.T.S.	54-56
Tumbler	52-55
Flag Bearer	55-56
Band	54-55
Queen Candidate	52-53-56
Soph. Favorite	53-54
Senior Favorite	55-56
Poetry Reading	55-56
Junior Play	54-55
Annual Staff	53-56
Senior Play	56

SUE ROBERTS

N.T.S.	55-56
F.H.A.	52-56
Officer	55-56
Class Officer	55
Band	52-56
Officer	55-56
Band Sweetheart	55-56
Candidate	54-56
Spanish Club	52-53
Glee Club	52-56
Officer	55-56
Sextette	54-56
Octet	55-56
Typing	54
Junior Play	54
Senior Play	56

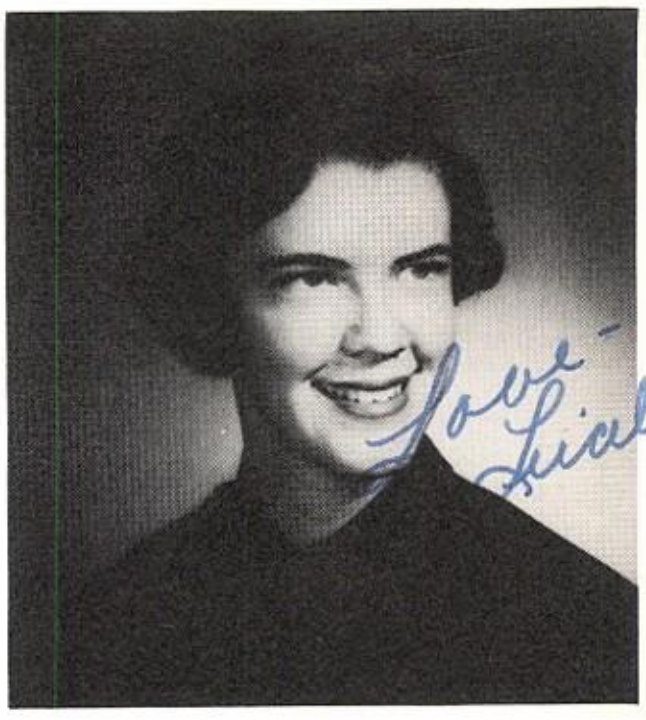

LUCILLE ROYAL

Band	52-56
Stage Band	54-56
Sweetheart Cand.	53-54
Twirler	54-56
Los Amigos	52-54
Officer	52-54
Dramatics Club	52-54
Glee Club	54-56
Betty Crocker Award	
Class Officer	54-55
Declamation	52-56
District	52-55
Typing	55
Hi-Life Staff	55
Annual Staff	54-56
Junior Play	54
N.T.S. Officer	
Best All-Around	55-56
Senior Play	56

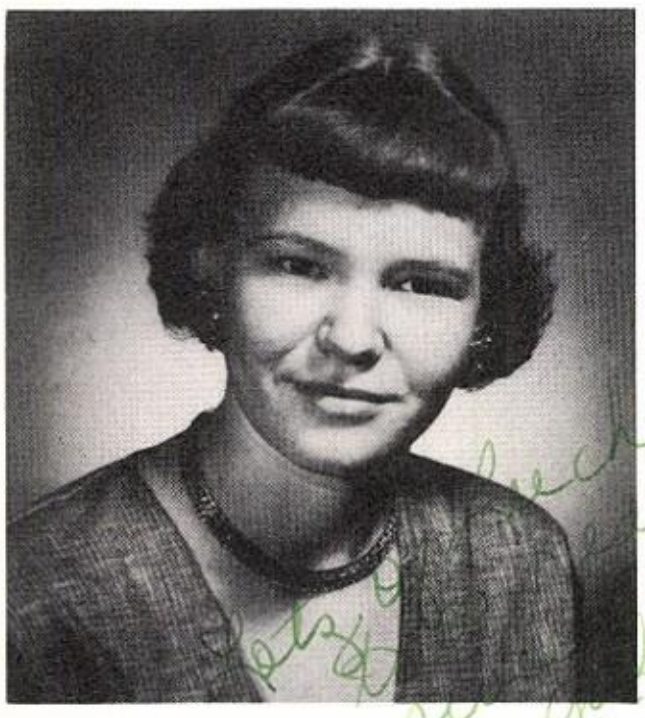

VIRGINIA STOCK

Pep Squad	52-54
Volleyball	52-54
F.H.A.	52-56
President	55-56
F.H.A. Girl of the Mo.	

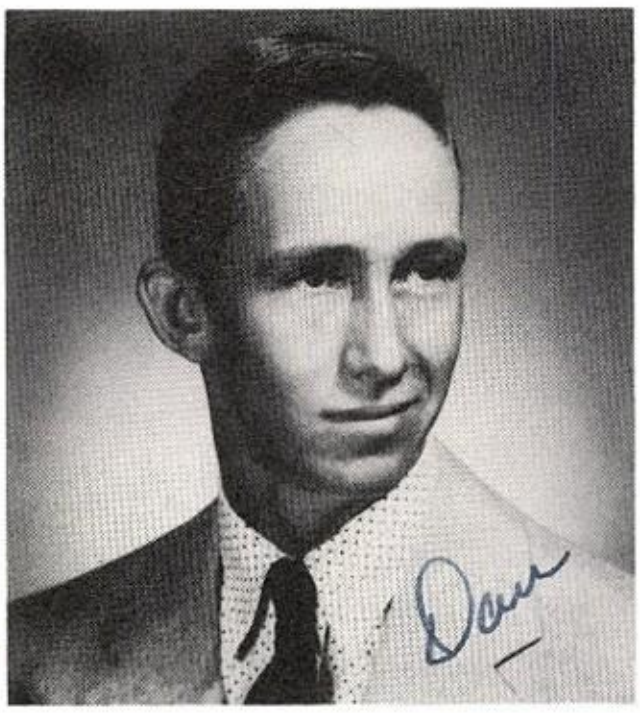

DANIEL KOTHMANN

Basketball	54-56
Baseball	56
Football	55-56
Track	53-56
F.F.A.	53-56
F.F.A. Sentinel	54-55
Vice-President	55-56
F.H.A. Beau	55-56
All-District	56

PANSY PATTERSON

Pep Squad	52-54
F.H.A.	52-56
F.H.A. Girl of the Mo.	

JOHN VAUGHN

Junior Play	54-55
Declamation	53-56
Poetry Reading	55-56
One Act Play	54-56
All-Star-Cast	54-55
N.T.S.	54-56
Officer	55-56
Class Favorite	53-54
Football	54-56
Basketball	53-54
Band	53-54
Los Amigos Club	53-54
Annual Staff	54-56
Track	53-54
Class Officer	53-56
Cue & Curtain	53-56
Baseball	52-56
Boxing	54-55

BONNIE HOOTEN

Volleyball	52-53
Octet	55-56
F.H.A.	55-56
Los Amigos	55-56
Glee Club	55-56
Band	52-53

PETE PERRY

Football	52-56
Captain	54-56
All-District	54-56
All-State	55-56
Basketball	52-56
Captain	53-56
All-District	53-56
All-Tournament	53-56
Track	52-56
Regional Meet	53-56
Annual Staff	54-56
Class Officer	52-55
Class Favorite	52-53
Declamation	52-54
District	53

JIMMIE MENZIES

Football	52-56
All-District	54-55
Co-Captain	55-56
Basketball	54-56
Class Secretary	53-54
Class Favorite	54-55
Junior Play	54-55
N.T.S.	54-56
Class President	55-56
Student Council	55-56
President	55-56
F.F.A.	52-55
Officer	53-55
Grass-Judging	
Meat-Judging	
Fine Stock-Judging	

LANCE MEYNERS

Transferred from Kerrville	55
Track	55-56
Speech Club	55-56

ELEN WALSTON

Band	53-56
F.H.A.	53-56
Glee Club	54-55
Basketball	54-53
Volleyball	53-56
Speech Club	53-55
Sophomore Fav.	54-55
Typing	55-56
Poetry Reading	55-56
Ready Writing	55-56

LAVON (BANNER) SWINDALL

Class Officer	52-56
Football	52-56
All-District	54-56
Most Popular	55-56
Track	53-54
Tennis	55-56
Baseball	52-56
Junior Play	54-55
F.F.A.	55-56
N.T.S.	55-56
Poetry Reading	55-56
Annual Staff	54-56
Cue & Curtain	55-56

SAM LAGOW

Football	54-56
All-District	55-56
Track	54-56
Band	52-56
Hi-Life Staff	54-56
Editor	55-56
Most Versatile	55-56
Band	55-56
President	55-56
Class Officer	52-56

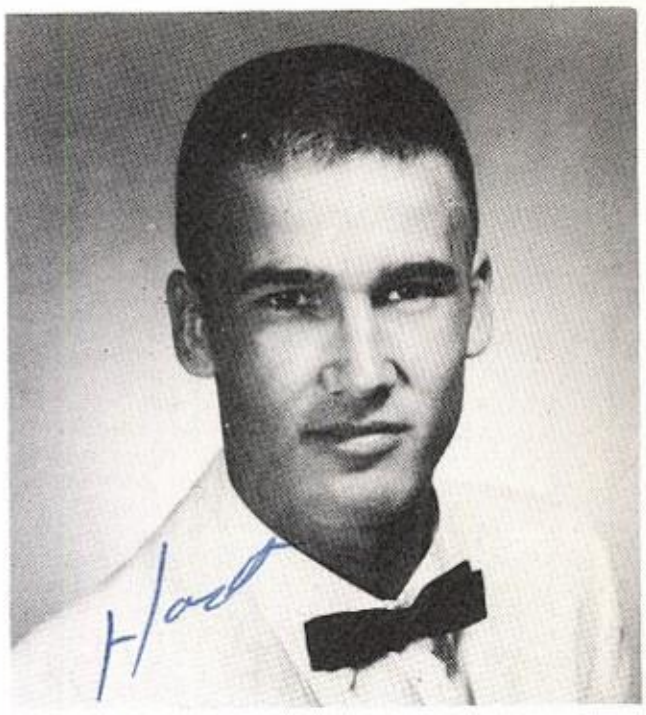

TERRY HOOTEN

Football	53-56
Track	52-56
Baseball	52-56
Football Mgr.	52-53
All-District	54-55
Junior Play	54-55
F.F.A.	55-56
Co-Captain	55-56

ELIZABETH JACKSON

Queen Cand.	53-54
Glee Club	53
Cue & Curtain	53-54
F.H.A.	53-54
Volleyball	53
Cheerleader	53-54
Pep Squad	53-54
Typing	54-55
Hi-Life Staff	55-56
Jr. Play	55

BERNAY SHEFFIELD

Football	52-56
Basketball	53-56
Baseball	52-56
Track	53-55
Junior Play	54-55
Spanish Club	54-55
Officer	54-55
Cue & Curtain	55-56
Poetry Reading	55-56

JAMES STONE

Band	52-54
Cue & Curtain	52-56
N.T.S.	54-56
Los Amigos	52-56
Annual Staff	54-56
Junior Play	54-55
Senior Play	55-56
Senior Favorite	55-56

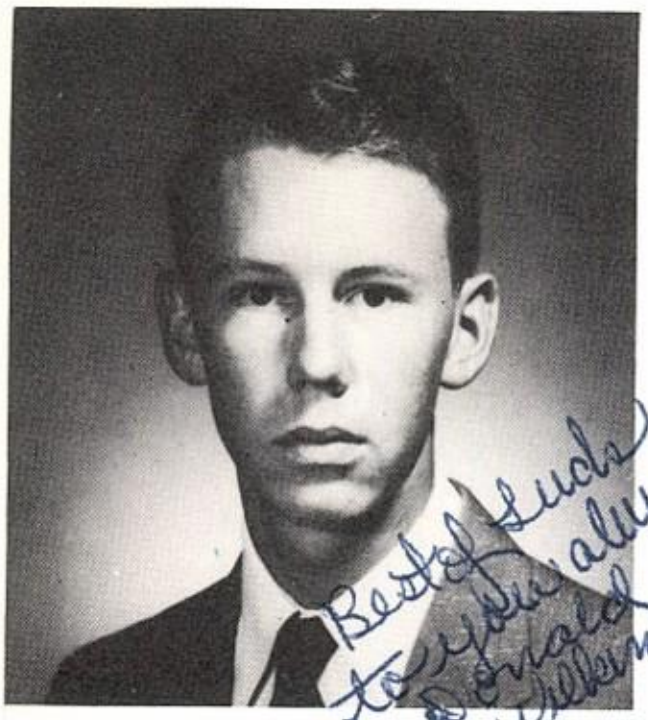

DONALD WILKENSON

Band	52-54
F.F.A.	53-54
Poetry Reading	55-56

LOIS WARE

Glee Club	53-56
Officer	55-56
Octet	55-56
Band	52-56
Volleyball	52-56
F.H.A.	52-56
F.H.A. Officer	54-55

ERNEST SIFUENTES

Spanish Club	52-56
F.F.A.	52-55
F.F.A. Poultry Judg.	53
F.F.A. Dairy Judg.	54-55
Track	56

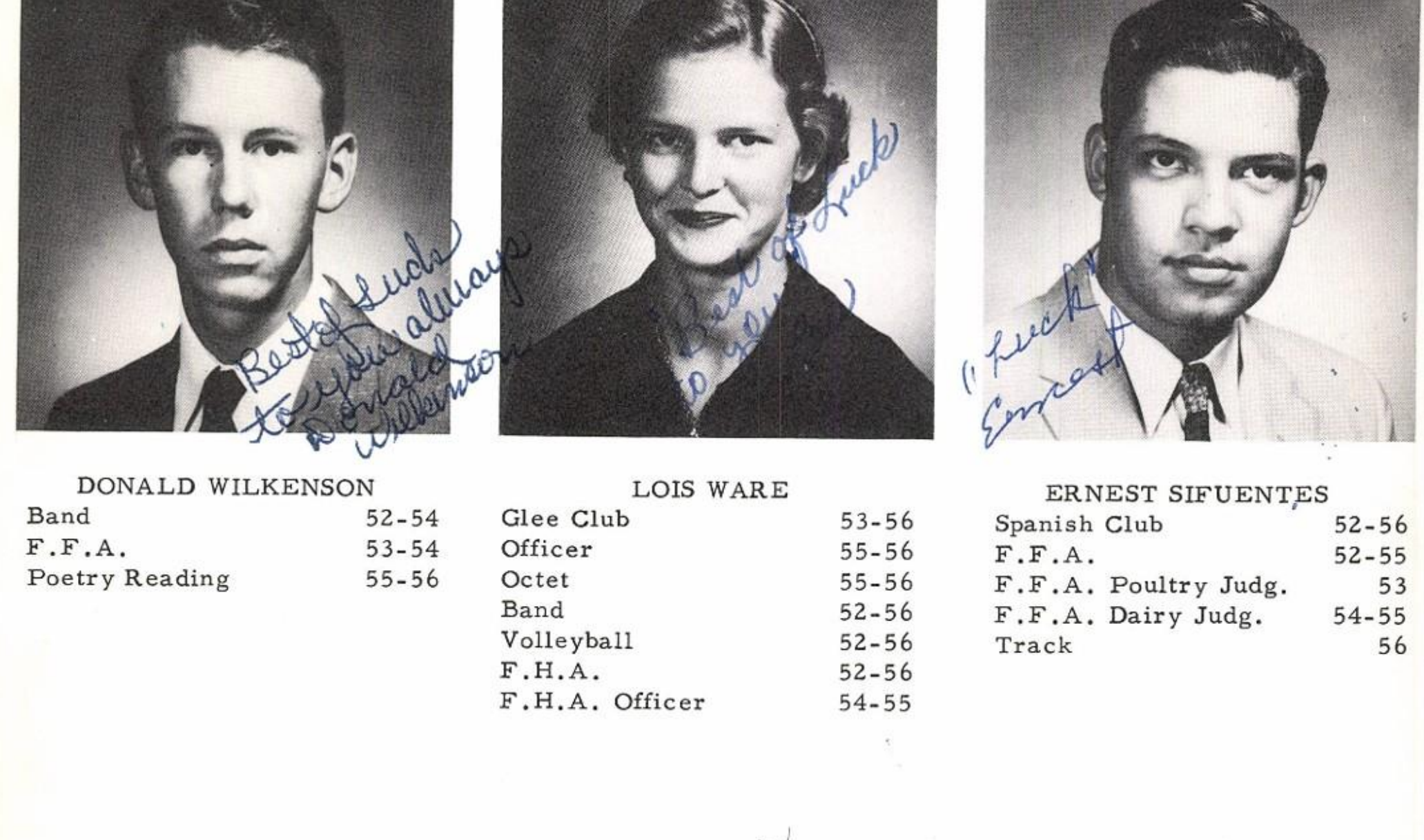

Senior Play Cast
"BLITHE SPIRIT"

Junior Class

President	GROSSE MOHLER	Treasurer	CONWAY SLAUGHTER
Vice-President	ROY PARKER	Reporter	JAMES NOGUESS
Secretary	JANET MATTHEWS	Student Council Representative	MIKE MURCHISON
Sponsors	MRS. MENZIES MR. WHEELER		

Edmund Burmea

Grady Clark

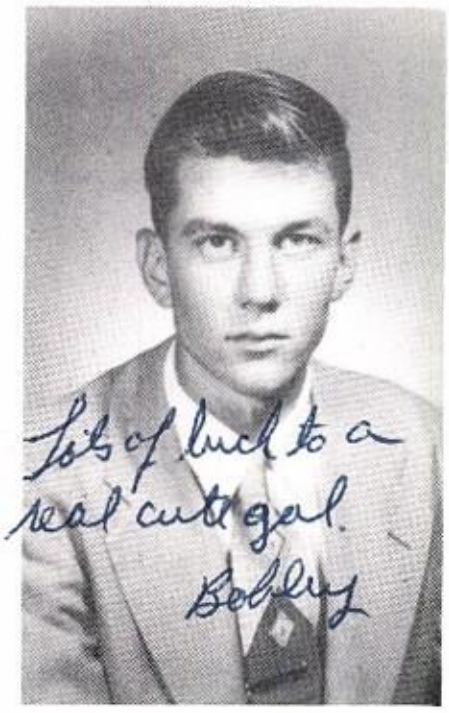

Bobby Danford

Ellen Jo Davis

Minnie Duarte

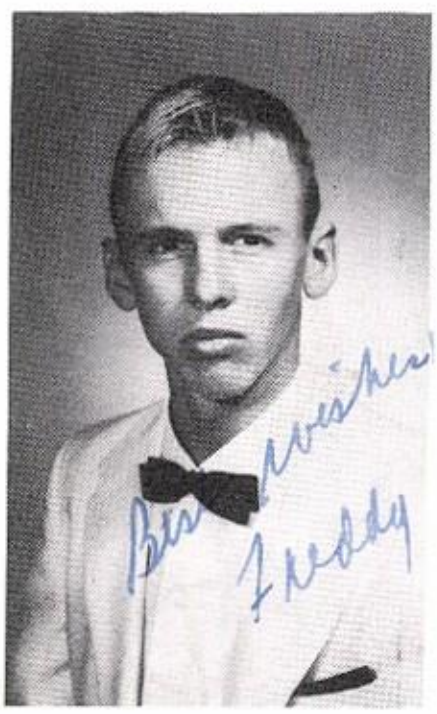

Freddy Ellis

Mary Flores

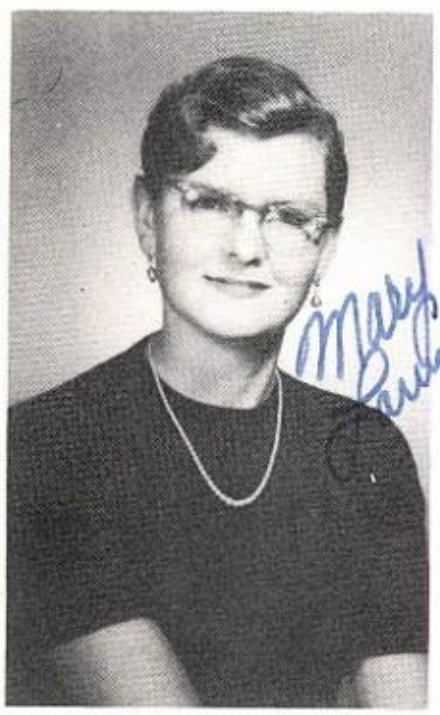

Mary Flutsch

George Grandstaff

Gary Jackson

Janet Matthews

Lloyd Mathis

Scotty Menzies

Grosse Mohler

Mike Murchison

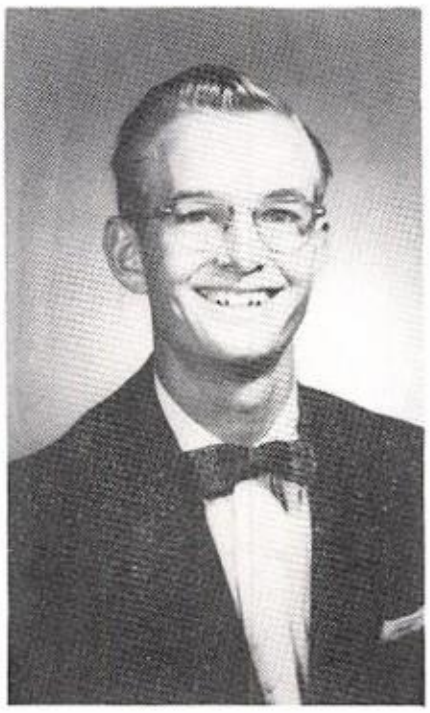

James Noguess

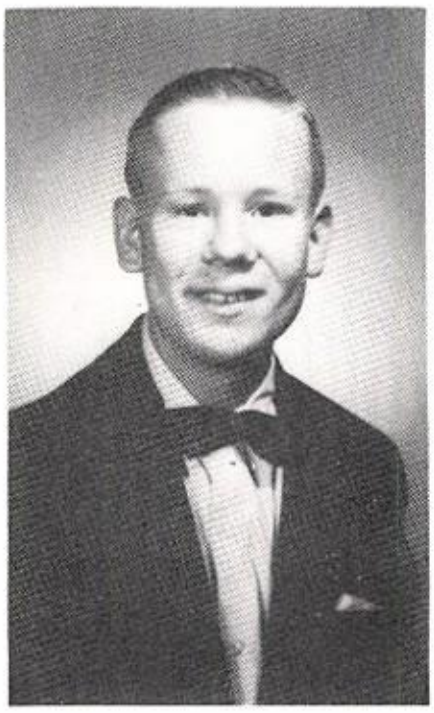

Milton Patterson

Roy Parker

Douglas Phillips

Lonnie Pollard

Frank Perez

Conway Slaughter

James Speck

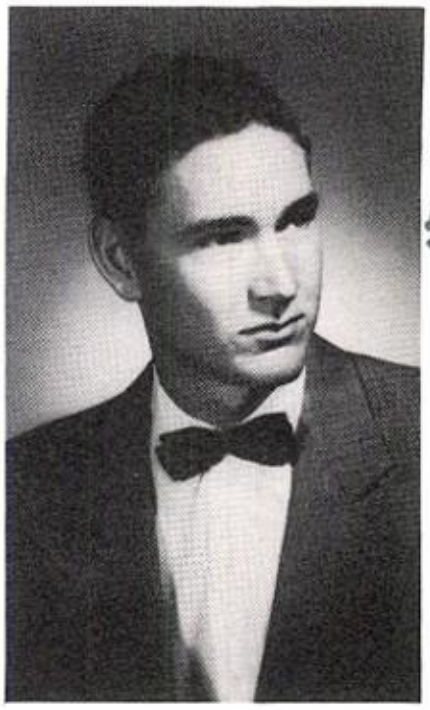

Best wishes
Tommy

Tommy Sutton

Robert Vaughan

Junior Play Cast
"THE BEAUTY AND THE BEEF"

Sophomore Class

Dear Nancy, You are certainly an addition to our class. I appreciate your lovely disposition. My very best wishes and love to you, Alice Brandstaff

President . . . . . BUTCH NOELKE
Vice-President . . . . . GWEN BEAN
Secretary . . . . . DIANE WINSLOW
Sponsor . . . . MRS. G. GRANDSTAFF JR.

Treasurer. . . . . JIMMY MOHLER
Reporter . . . . . MARY NOGUESS
Student Council
Representative . . . . . GWEN BEAN

Sandra Alcorn

J. W. Alexander

Nancy Barina

Gwen Bean

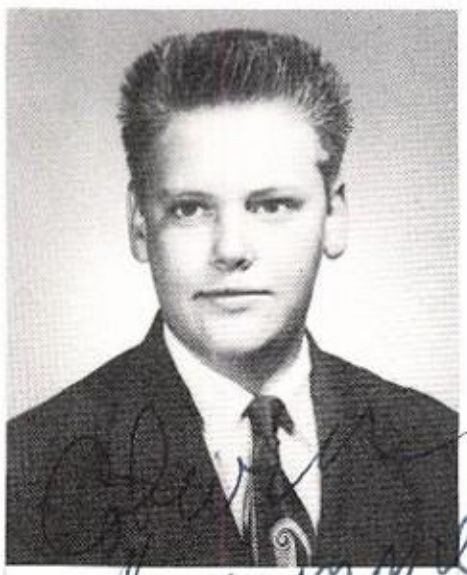

Coburn Brummett

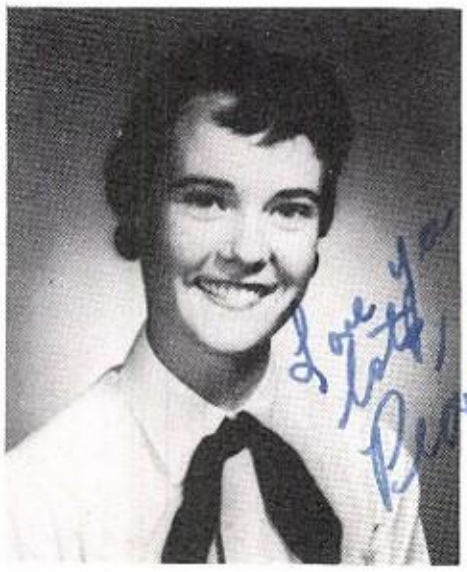

Pearl Burleson

Joe L. Deanda

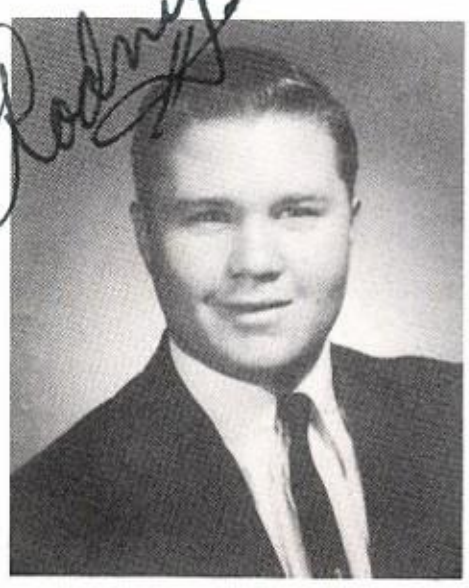

Rodney Duderstadt

Billy Foster

Sharon Hawkins

Chuck Hudson

Anna Kothmann

Houston McCoy

Jane Mears

Harold Miller

Yvonne Mitchell

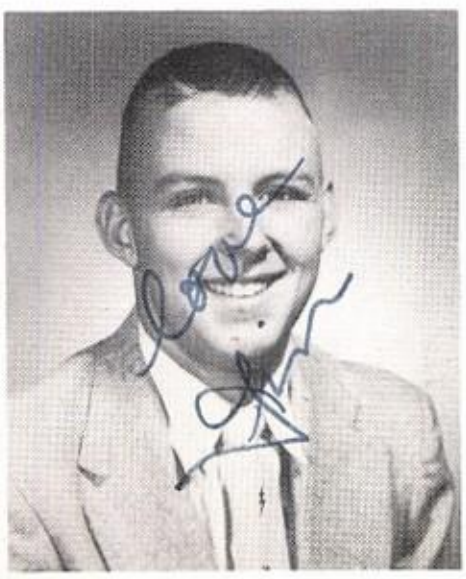

Jimmy Mohler

Butch Noelke

Mary Noguess

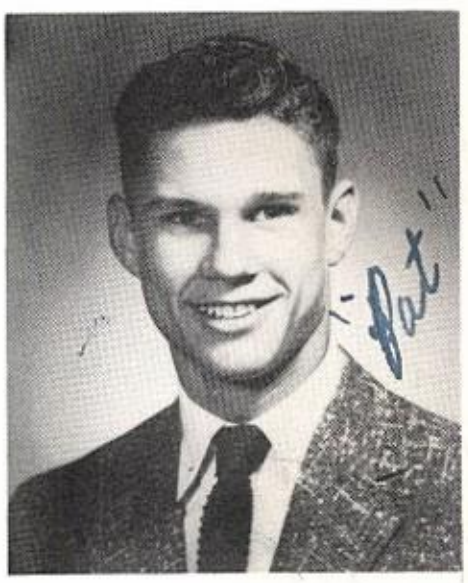

David Patterson

Larry Pope

Janelle Volkmann

Ann Walston

Shirley Wickson

Best Wishes to a swell Gal
Larry

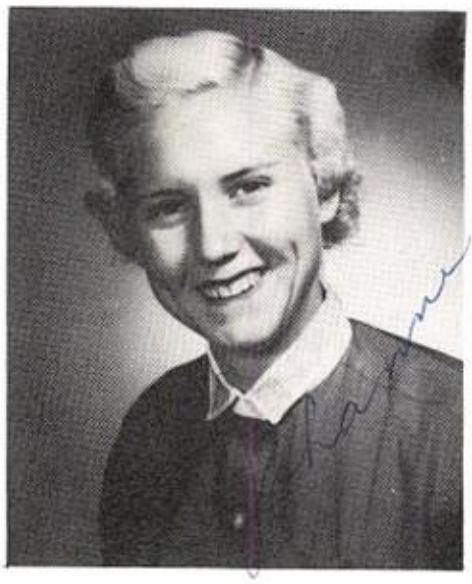

Johanna Wilhelm

Diane Winslow

Temple Yates

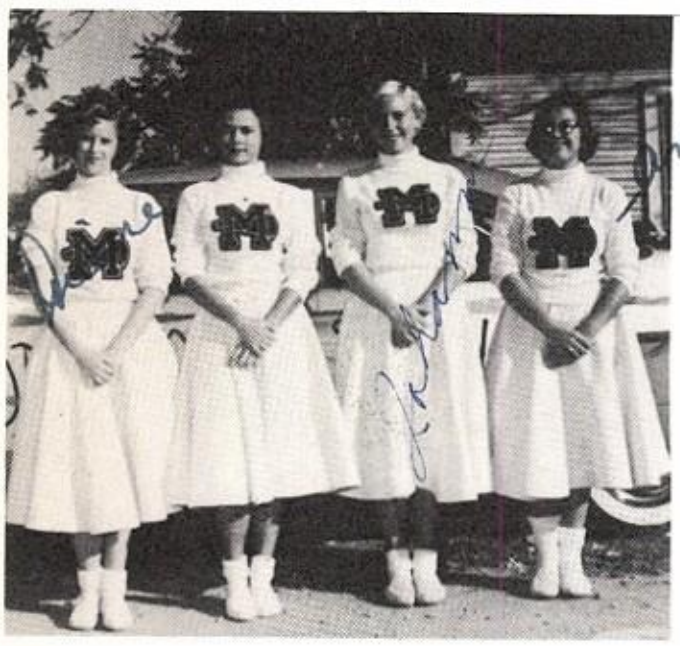

Good luck to a real sweet girl that I like a lot. Temple

Freshman Class

President . . . . . TOMMY HARMAN
Vice-President . . . . . SUE SPOON
Secretary . . . . BARBARA SHEFFIELD

Treasurer. . . . . DONALD LOW
Student Council
Representative. JOHN BROOKS LANDERS
Sponsor . . . . . MRS. PAUL KELLY

Toni Abernathy

Andra Arnold

Donald Bradford

Bo Castleman

Ana Deanda

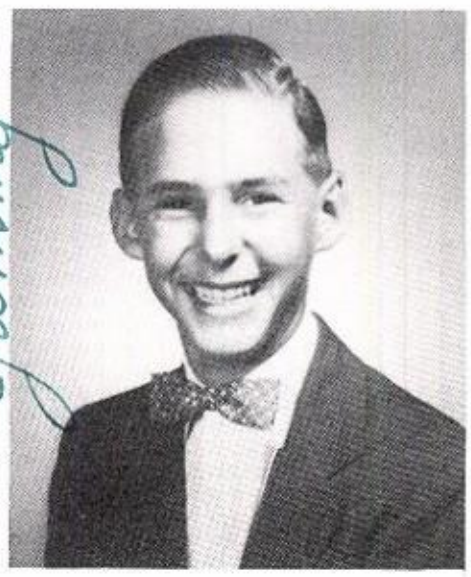

Jimmy Decker

Martha Duarte

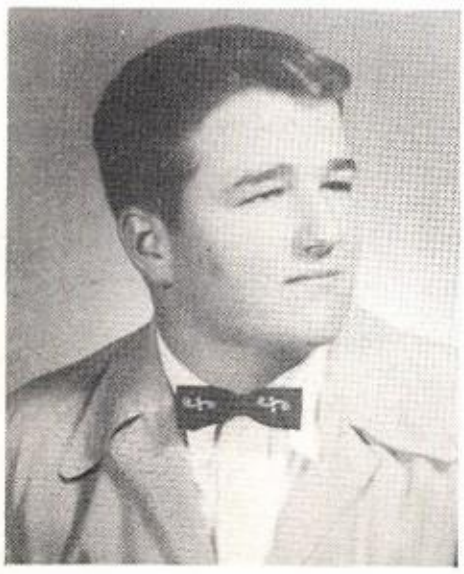

Franklin Gainer

Lillie Estep

Ina Guyton

Tommy Harman

Jo Ann Hodges

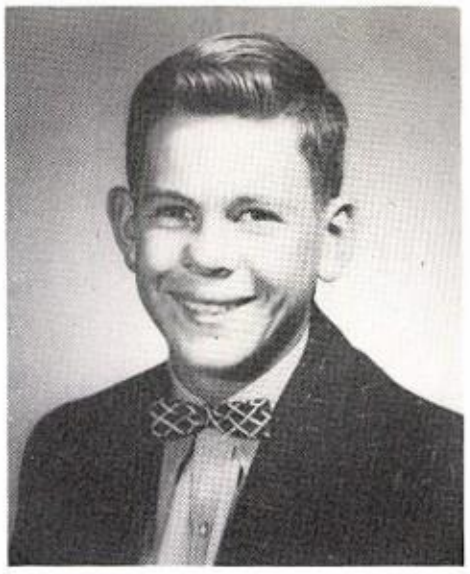

Franklin Jones

John B. Landers

Derral Lewis

Donald Low

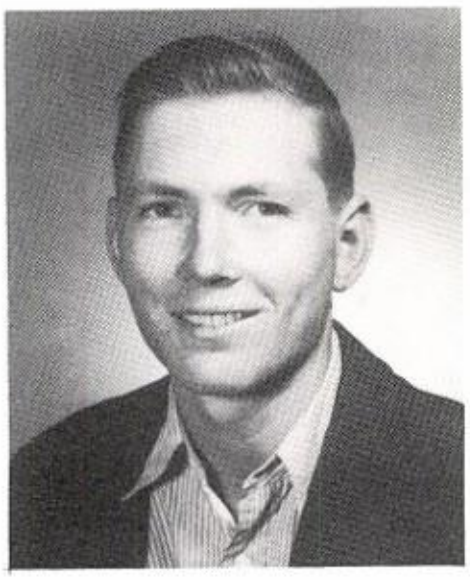

Gene McWilliams

Frances Menchaca

Dan Pullen

Lucy Roman

Bill Royal

Barbara Sheffield

Sammy Sides

Roddy Roberts

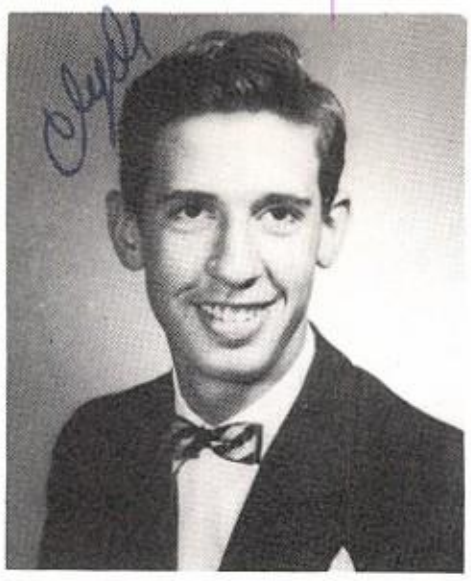

Clyde L. Smith

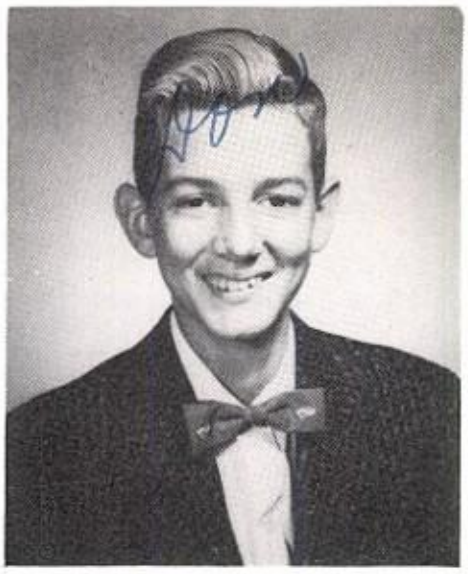

Jerry Don Smith

Patricia Speck

Silva Speck

Edna Spinks

Sue Spoon

Ralph Wilensky

Ersillia Hernandez

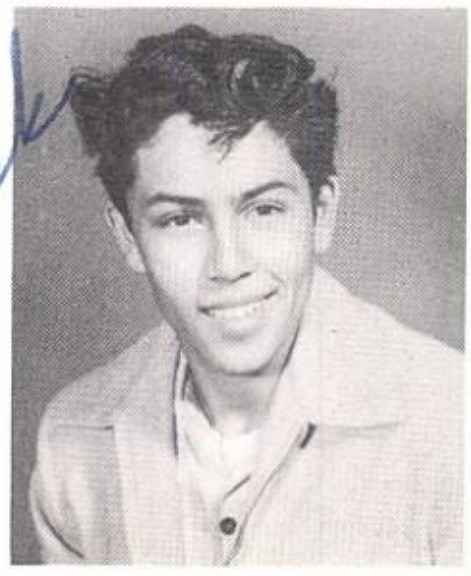

Sam Lara

Elfida Hernandez

PERSONALITIES

Senior Favorites

Susan Carroll

and

James Stone

Junior Favorites

Mary Flutsch

and

Conway Slaughter

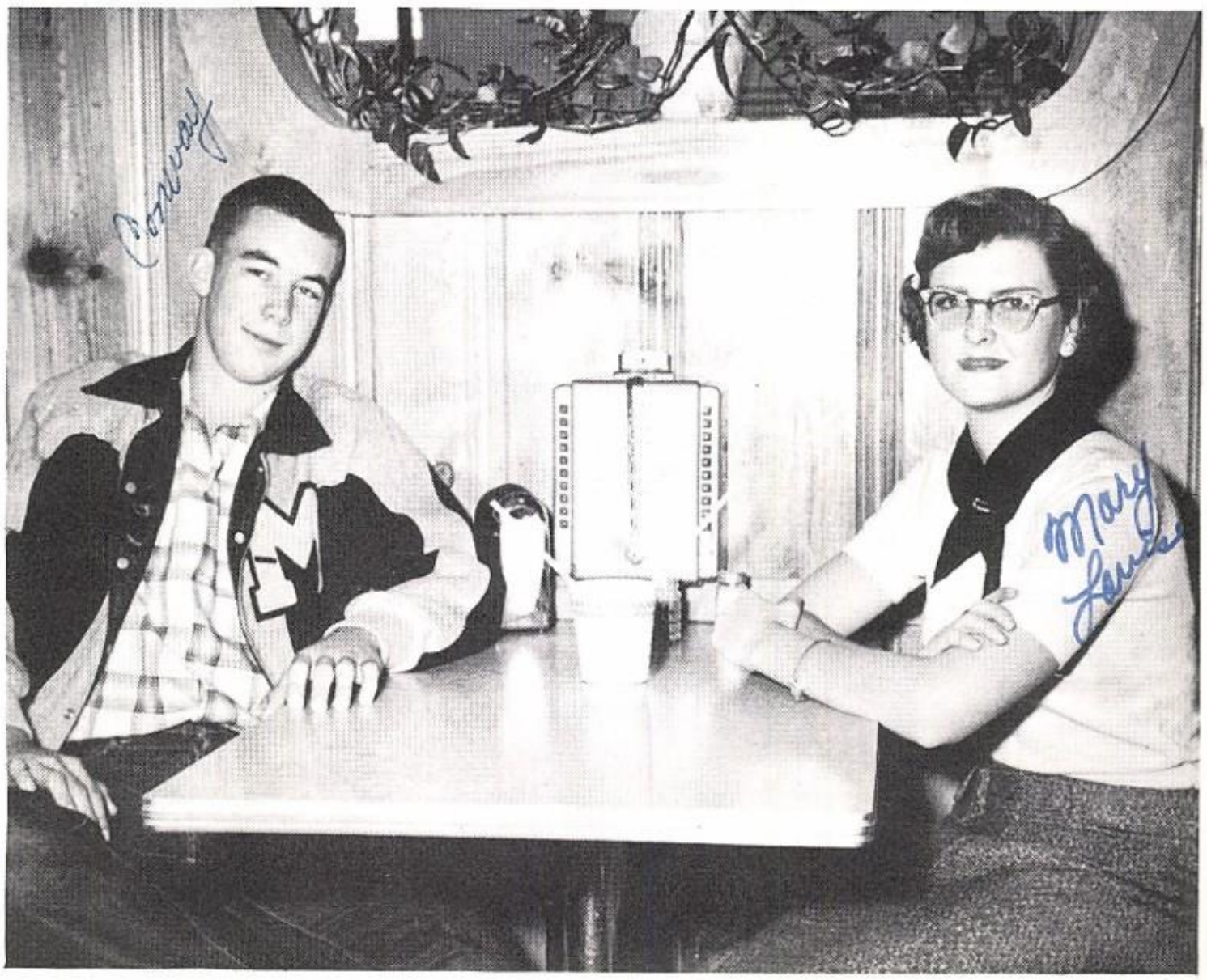

Sophomore Favorites

Diane Winslow

and

Houston McCoy

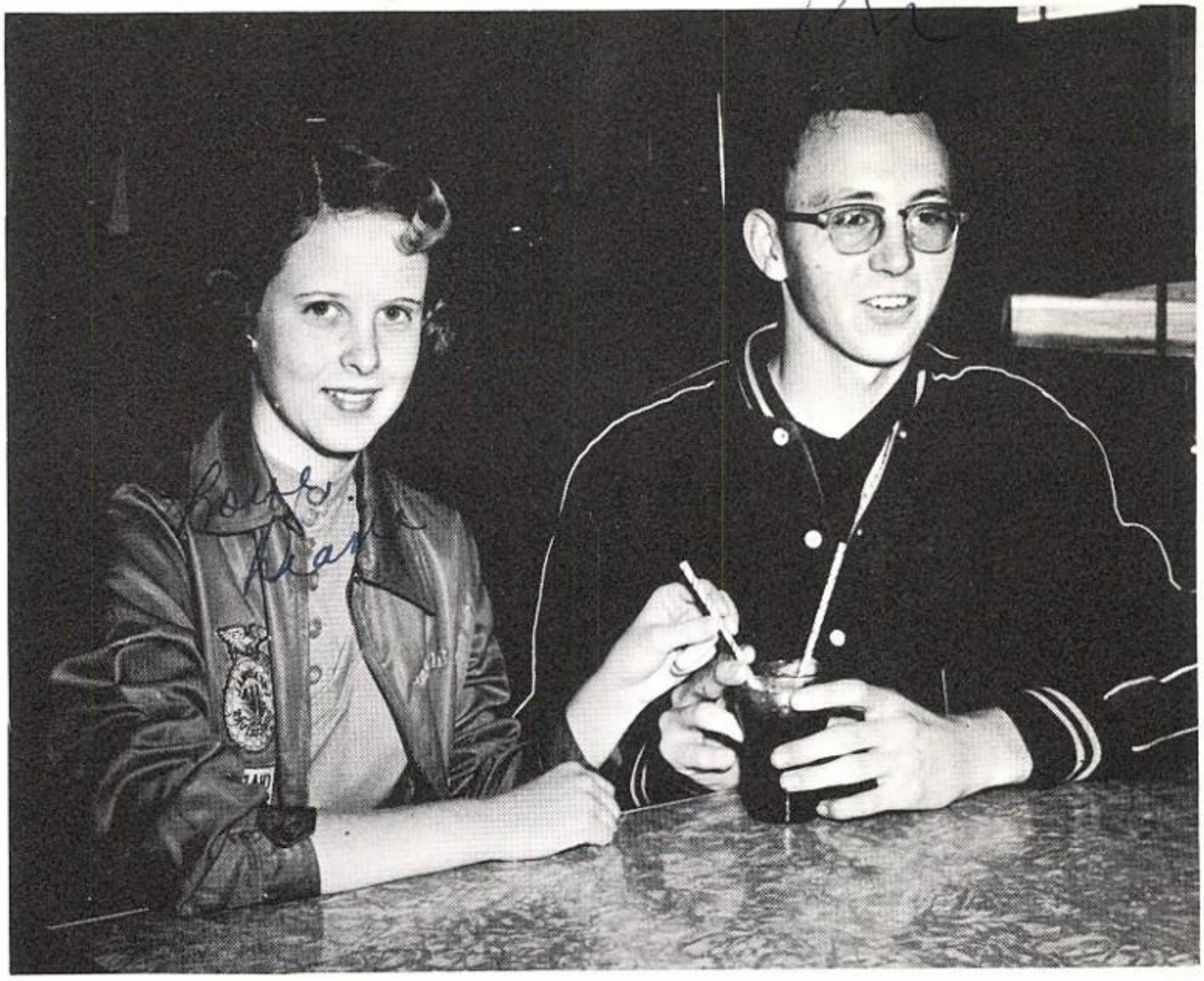

Freshman Favorites

Andra Arnold

and

John B. Landers

Most Popular Boy

Lavon (Banner) Swindall

Most Popular Girl

Janie Arnold

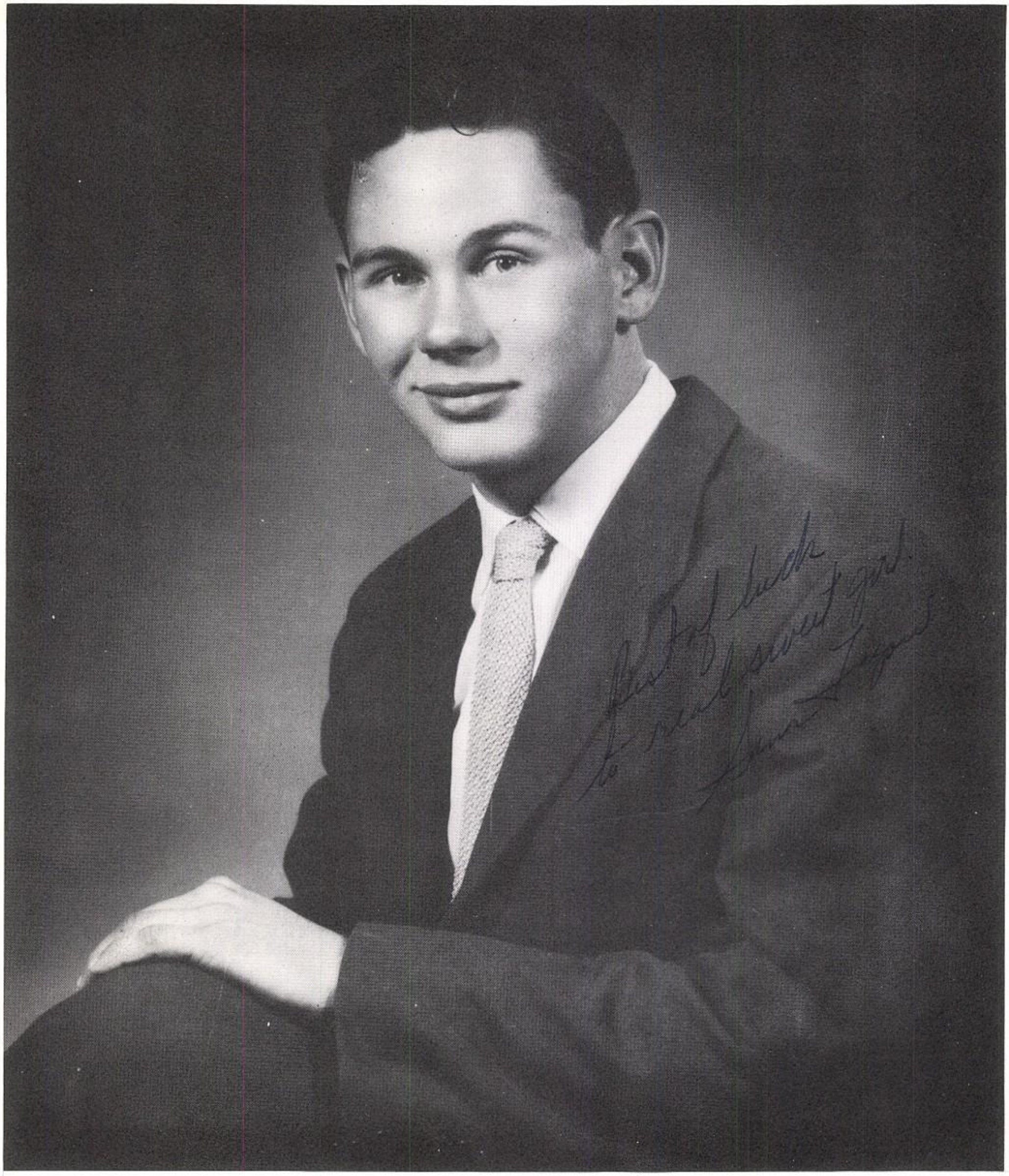

Best All-Around Boy

Sam Lagow

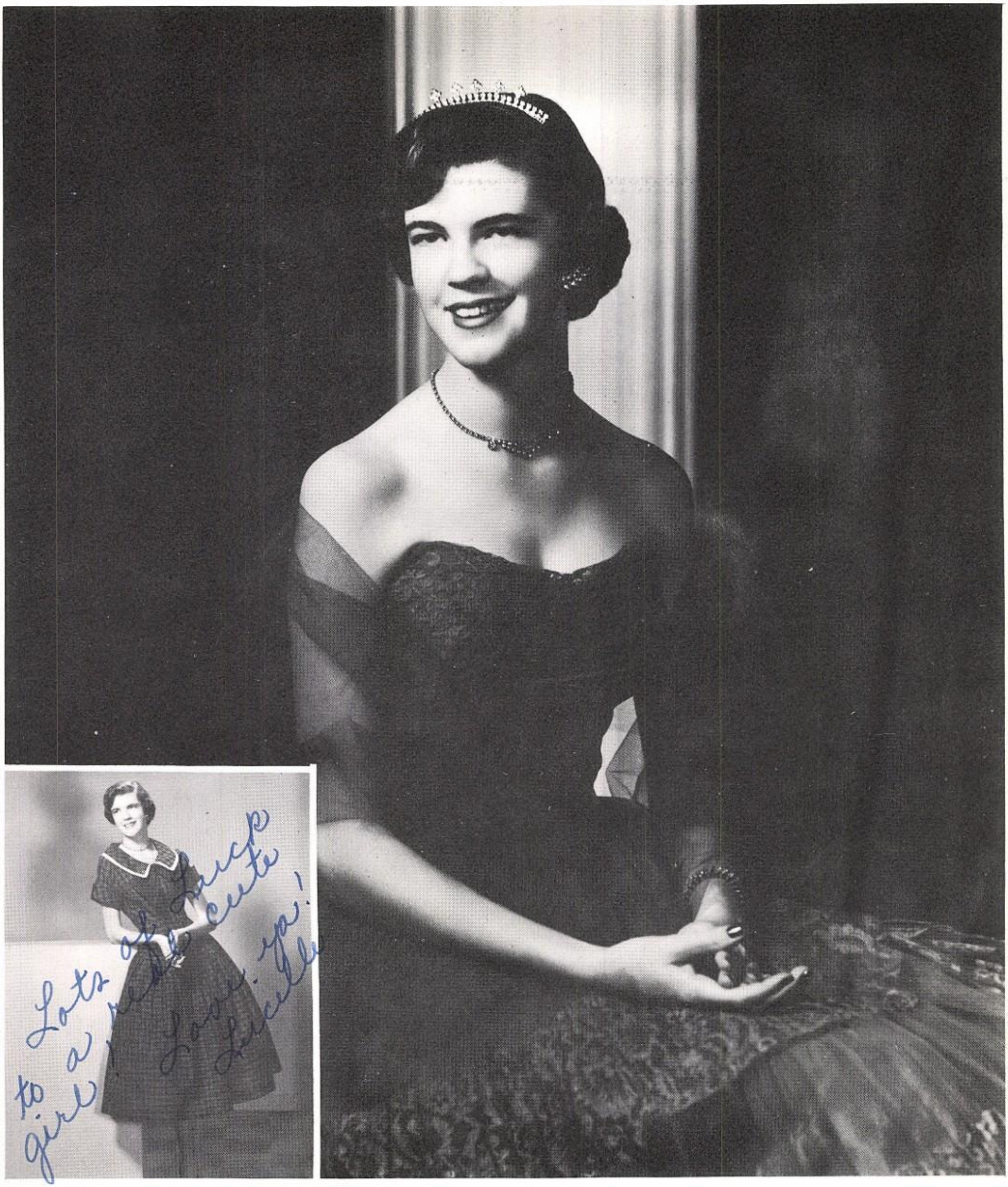

Best All-Around Girl

Lucille Royal

Have enjoyed living the FHA
Beau. Luck
Dan

F.H.A. Beau

Dan Kothmann

F.F.A. Sweetheart

Diane Winslow

SEPTEMBER
Sue Roberts

OCTOBER
Jane Mears

NOVEMBER
Mary Louise Flutsch

DECEMBER
Barbara Castleman

JANUARY
Virginia Stock

FEBRUARY
Nancy Barina

MARCH
Diane Winslow

APRIL
Sue Spoon

MAY
Pansy Patterson

F.H.A. Girls of the Month

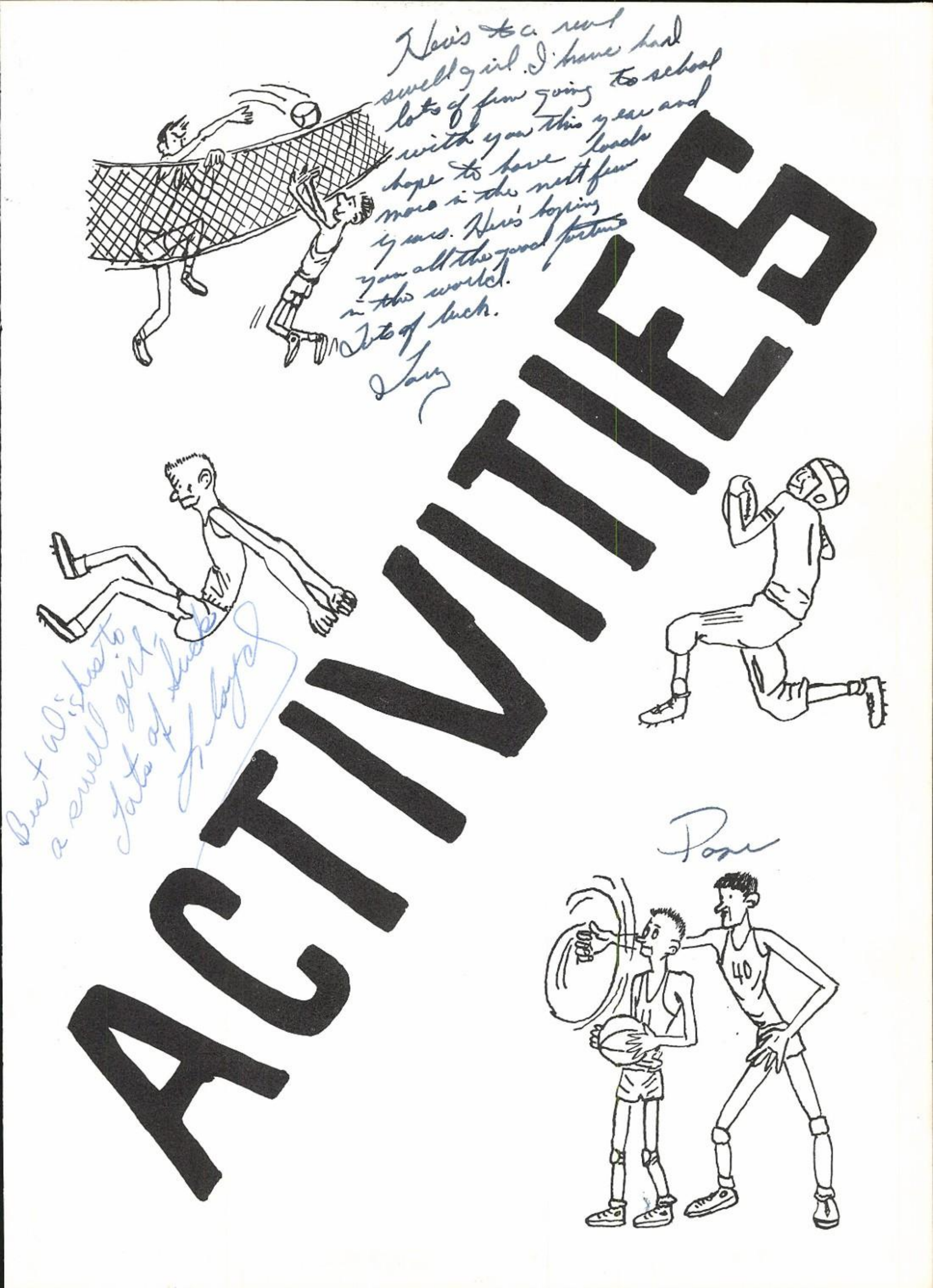
Here's to a real swell girl. I have had lots of fun going to school with you this year and hope to have loads more in the next few years. Here's hoping you all the good fortune in the world.
Lots of luck.
Larry
ACTIVITIES
Best Wishes to a swell girl
Lots of luck
Lloyd
Pope
40

Band Sweetheart

Sue Roberts

Candidates

JUNIOR
Janet Matthews

SOPHOMORE
Jane Mears

FRESHMAN
Barbara Sheffield

Menard High School Band

BAND OFFICERS

Gwen
Mary

Sam

Sue
Jane

FLAGBEARERS

Jane Arnold

Susan Carroll

Lucille

TWIRLERS: Lucille Royal, Gwen Bean, Janet Matthews, Janelle Volkman. DRUM MAJOR: Lonnie Pollard.

Janet

Gwen

STAGE BAND

Janelle

Yell Leaders

Anna Kothmann
Diane Winslow

Nancy Barina
Johanna Wilhelm

Octette

Gwen Bean
Mary Noguess
Sue Roberts

Lois Ware
Edna Spinks
Diane Winslow

Janet Matthews

Student Council

Fred Hallman
Mike Murchison
Mr. Gibbs

Butch Noelke
John Brooks Landers
Tommy Harman

Gwen Bean
Jim Menzies
Grosse Mohler

Menard F.H.A.

Menard F.F.A.

Glee Club

Thespian Troupe 1437

Spelling and Ready Writing

Declamation and Poetry Reading

Spanish Club

Hi-Life Staff

Bill Humphrey
HEAD BASKETBALL COACH

Guy Wheeler
HEAD FOOTBALL COACH

Sports

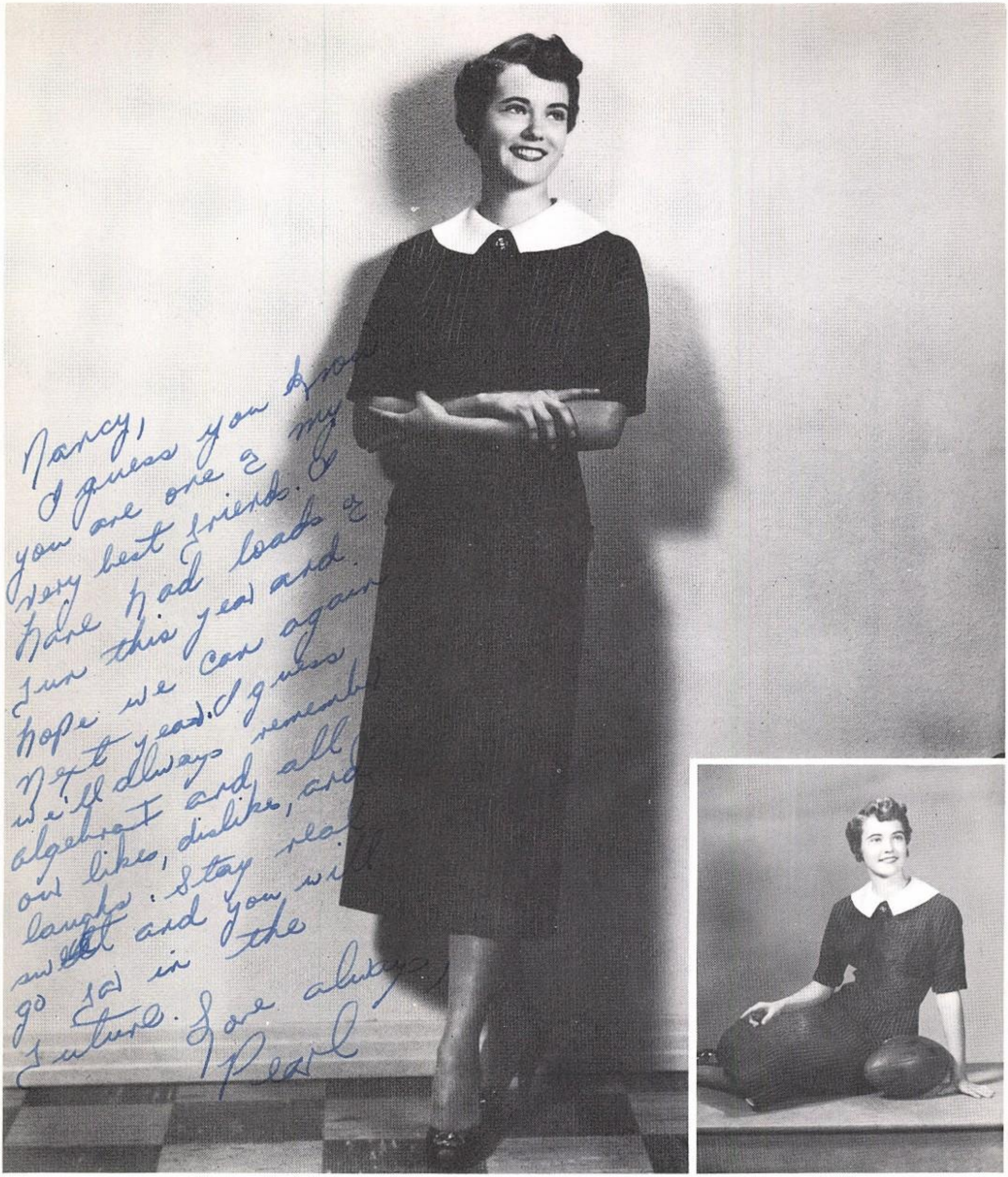

Football Queen

Pearl Burleson

Candidates

SENIOR
Susie Carroll

JUNIOR
Mary Louise Flutsch

FRESHMAN
Barbara Sheffield

Menard Yellow Jackets

TOP ROW: C. Hudson, D. Pullen, S. Sides, H. Miller, J. Speck, P. Perry, R. Parker, B. Swindall, J. Mohler, D. Phillips. SECOND ROW: Coach Wheeler, F. Hallman, H. McCoy, F. Gainer, B. Danford, G. Mohler, S. Lagow, D. Kothmann, M. Murchison, C. Slaughter, D. Lovelace, J. Menzies, Coach Humphrey. THIRD ROW: F. Ellis, R. Roberts, J. Decker, R. Wilensky, B. Sheffield, T. Hooten, R. Vaughan, F. Hallman, F. Perez, B. Noelke, D. Patterson, J. Vaughn, T. Yates.

Co-Captain
TERRY HOOTEN

Captain
PETE PERRY

Co-Captain
JIMMY MENZIES

Duane Loveless

Jimmy Mohler

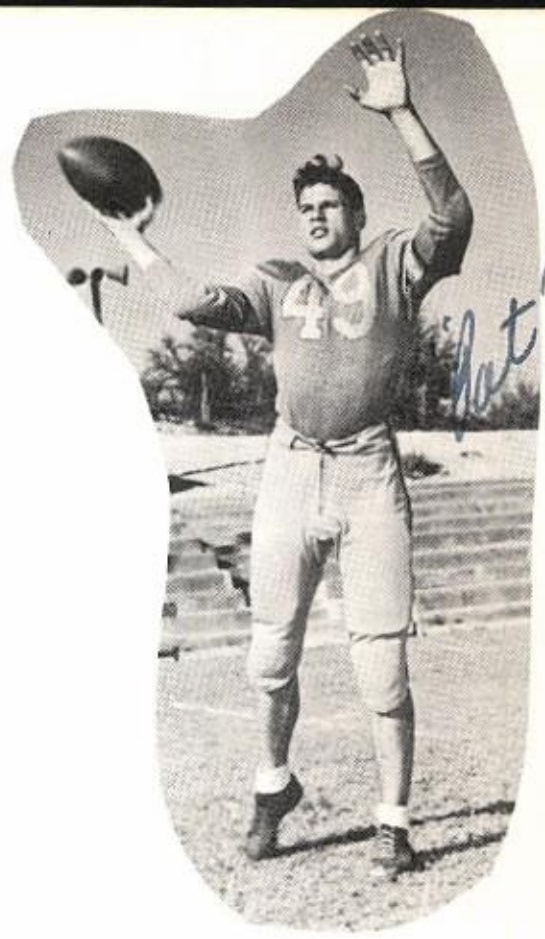

David Patterson

Doug Phillips

Harold Miller

Houston McCoy

Butch Noelke

Chuck Hudson

Freddy Ellis, Mgr.

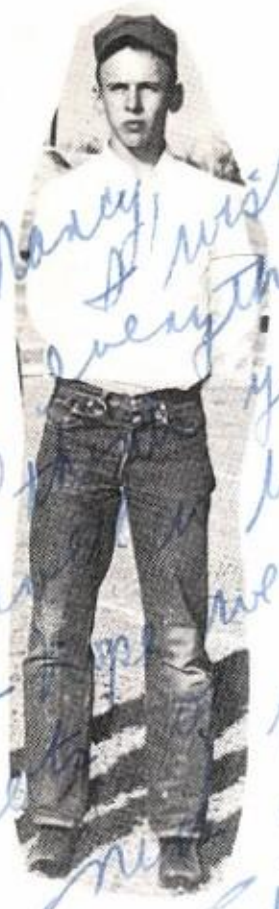

Bobby Danford

Mike Murchison

Lavon Swindall

James Speck

Dan Kothmann

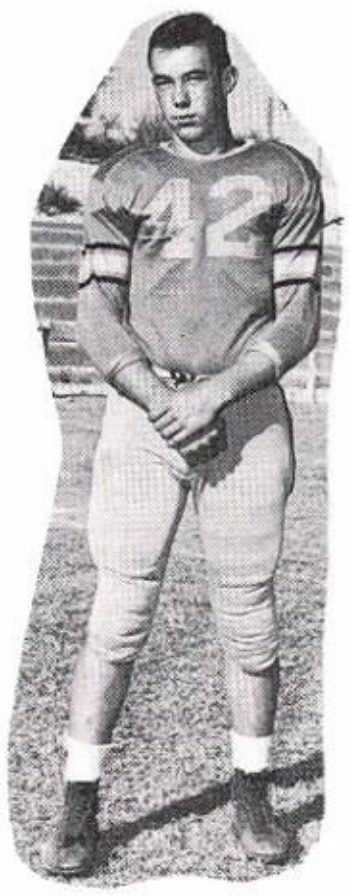

Conway Slaughter

Roy Parker

Grosse Mohler

Bernay Sheffield

Temple Yates, Mgr.

Sammie Lagow

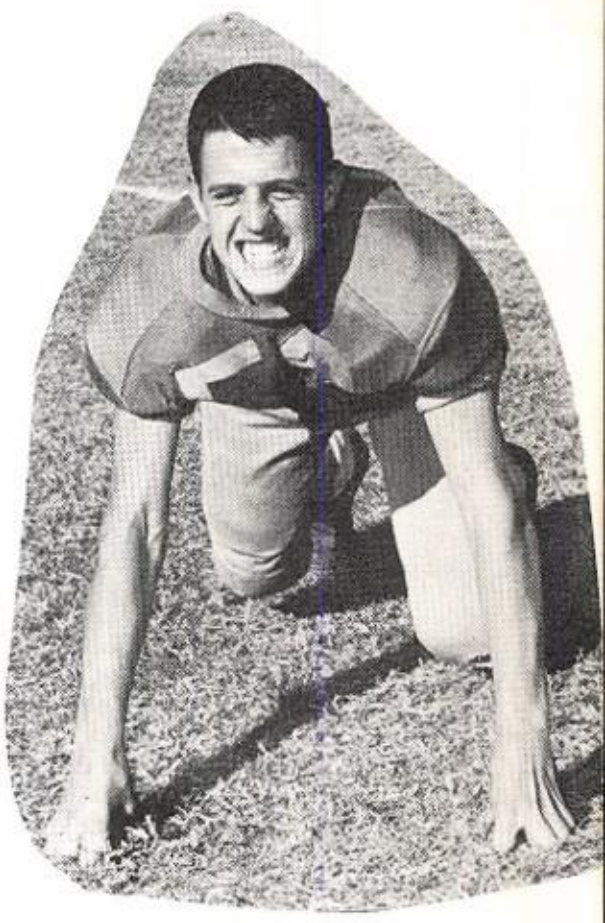

John Vaughn

Frank Hallman

Fred Hallman

Robert Vaughan

Sammie Sides

Jimmie Decker

Dan Pullen

Clyde Smith

Frank Perez

Ralph Wilensky

Roddy Roberts

Franklin Gainer

Basketball

PETE PERRY
Guard

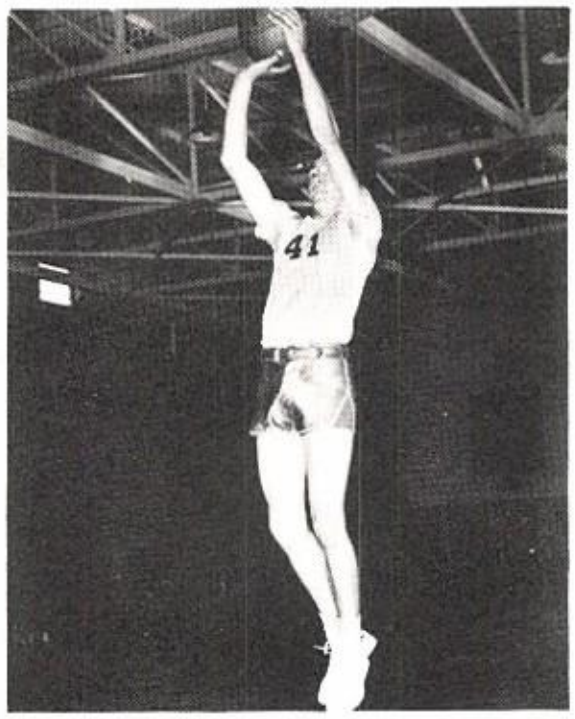

"Dangerous" Dan

DAN KOTHMAN
Forward

JIM MENZIES
Center

LONNIE POLLARD
Guard

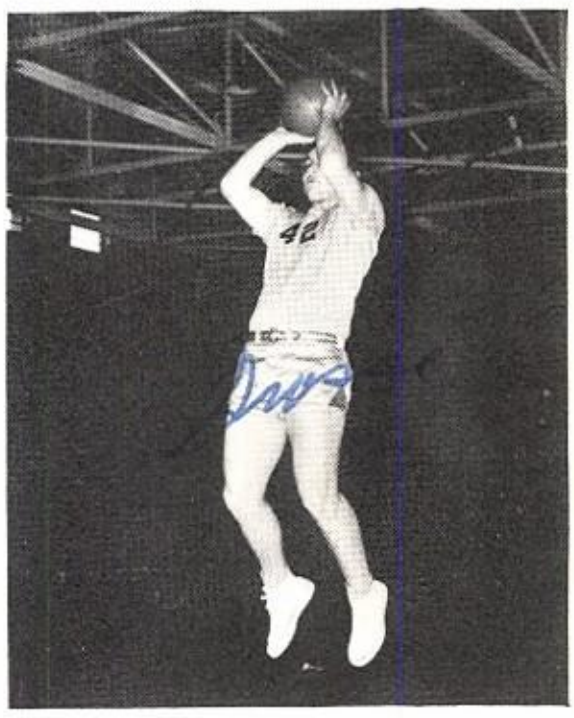

GROSSE MOHLER
Center

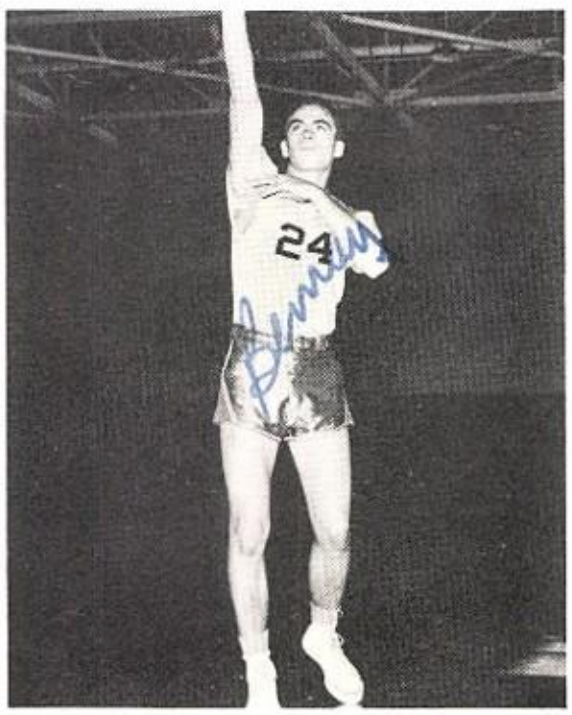

BERNAY SHEFFIELD
Guard

FRANK HALLMAN
Forward

TEMPLE YATES
Guard

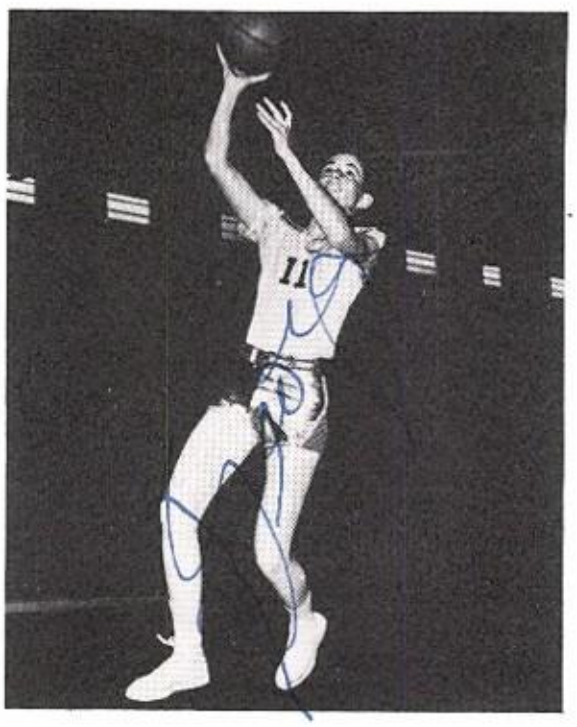

GEORGE GRANDSTAFF
Forward

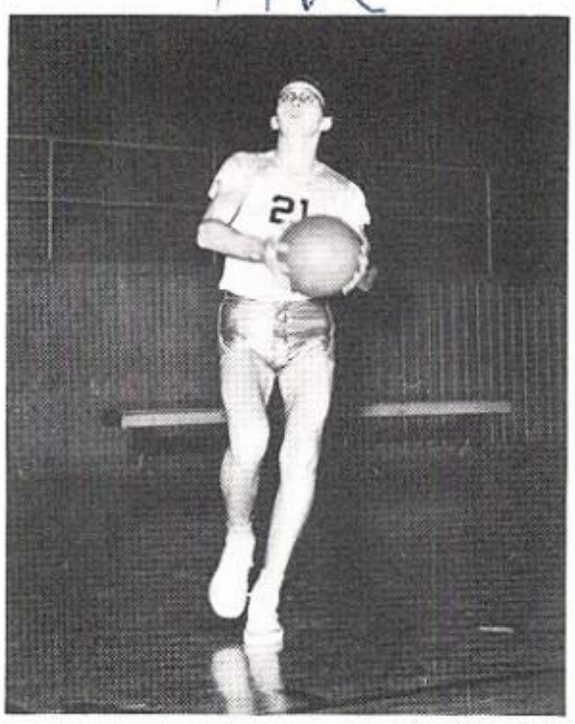

HOUSTON McCOY
Forward

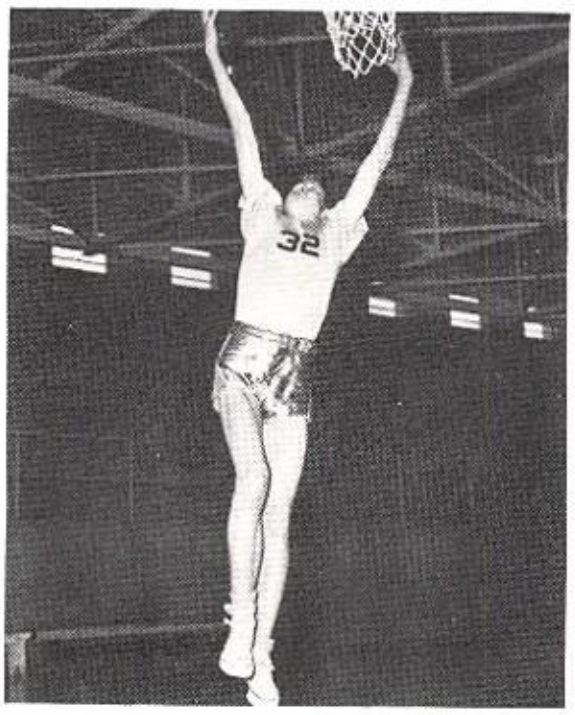

DUANE LOVELACE
Center

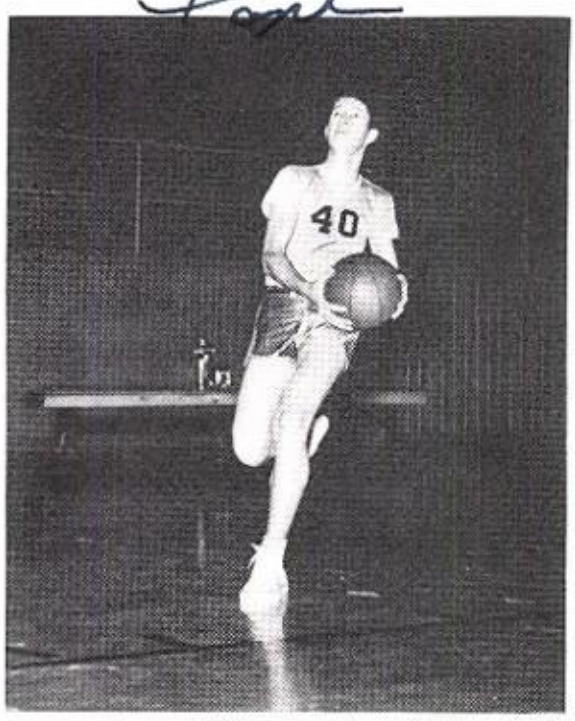

LARRY POPE
Forward

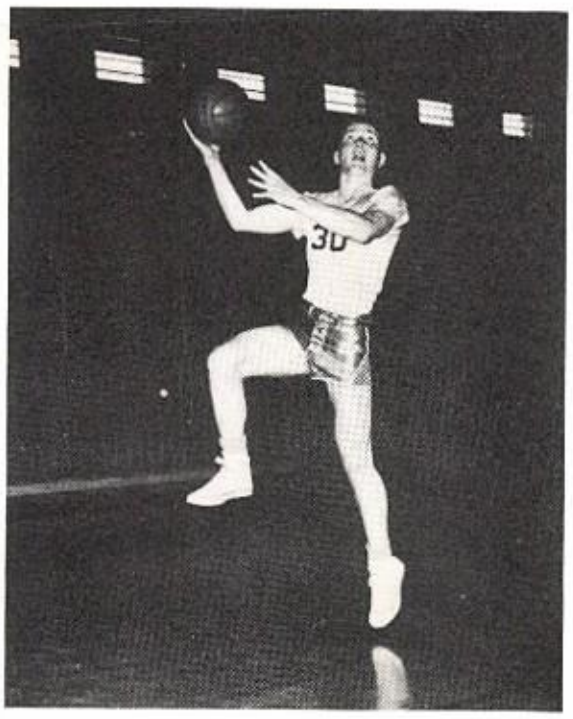

GENE McWILLIAMS
Center

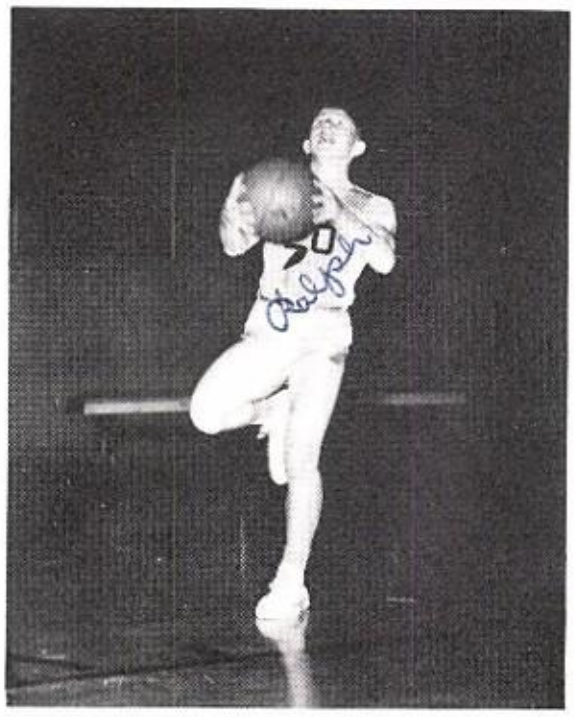

RALPH WILENSKY
Guard

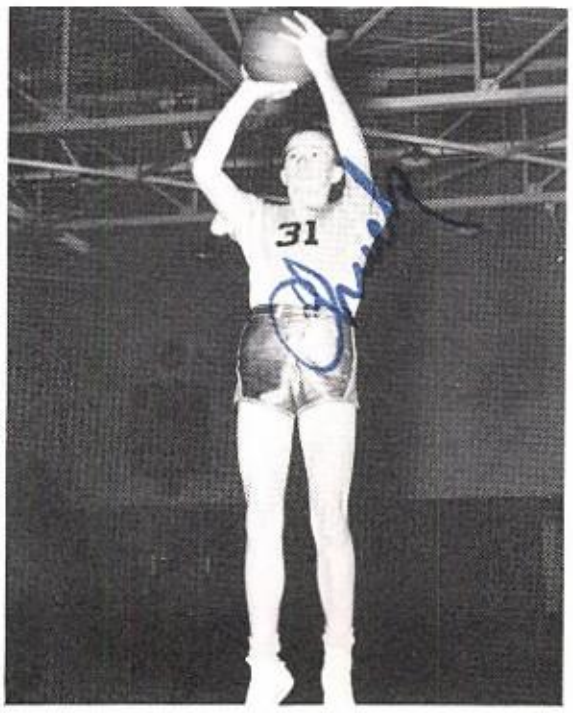

CHUCK HUDSON
Forward

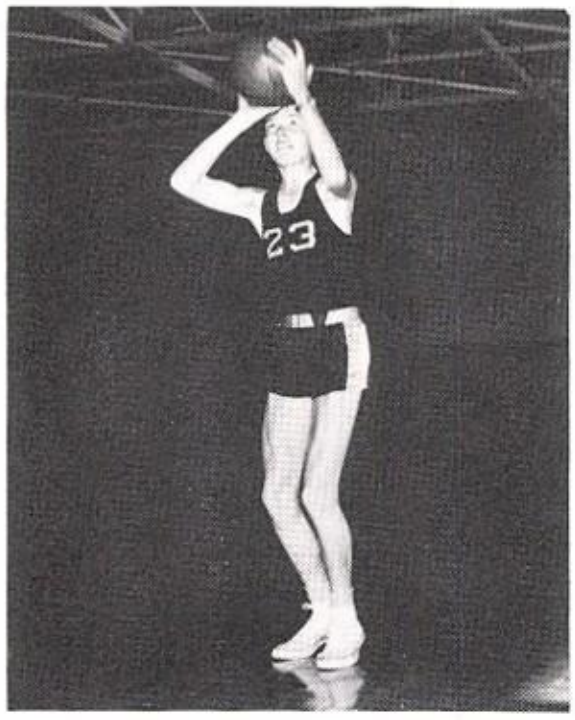

JOHN LANDERS
Center

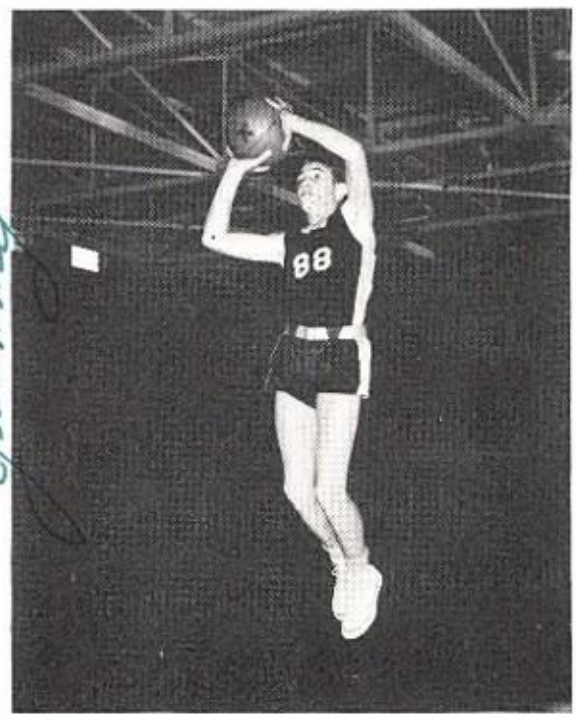

JIMMIE DECKER
Forward

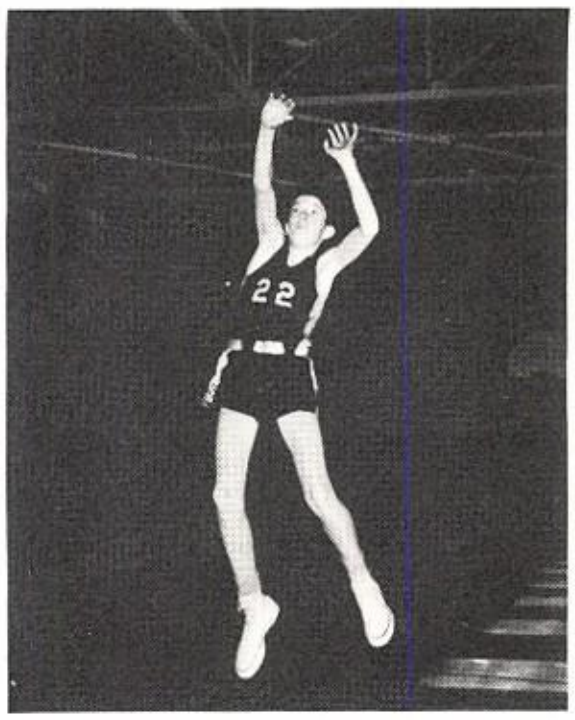

BILL ROYAL
Forward

SCOTTY MENZIES
Forward

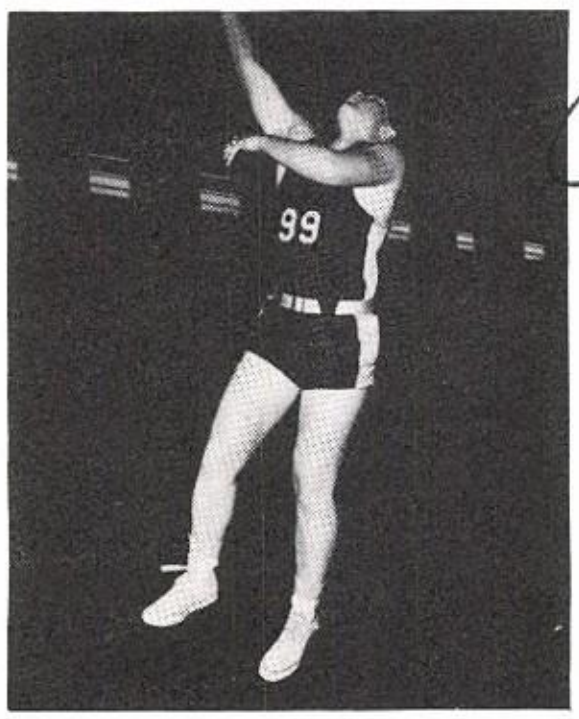

RODNEY DUDERSTADT
Forward

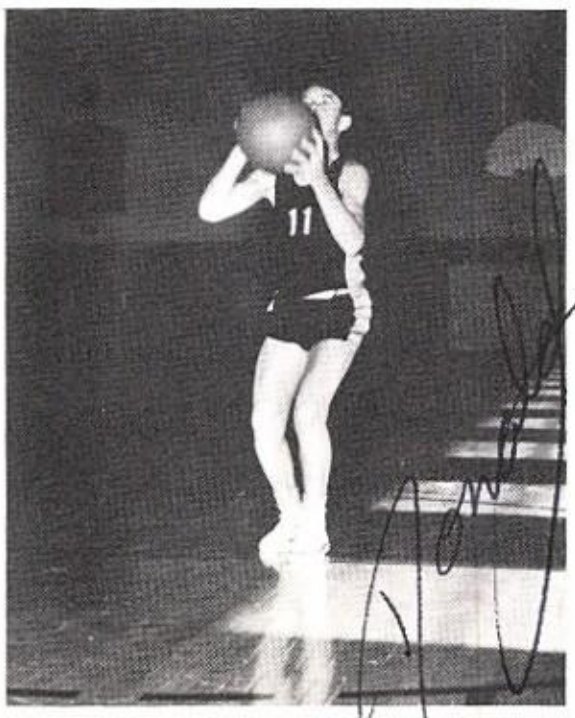

DONALD BRADFORD
Guard

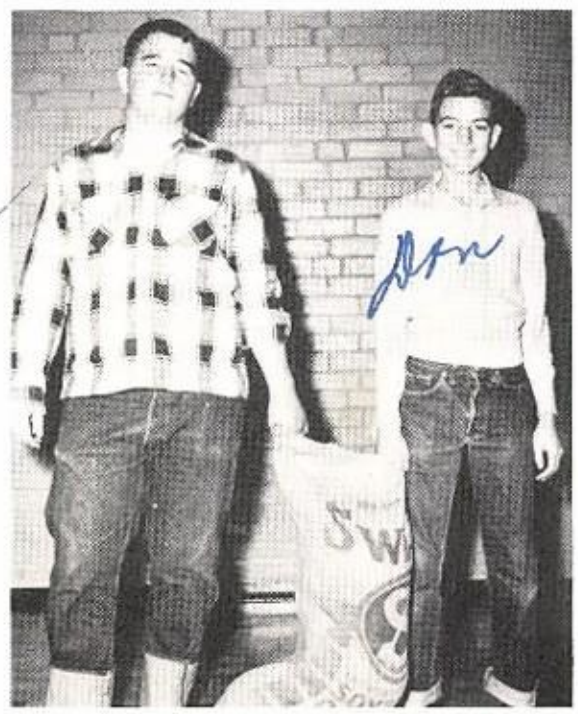

Managers
SMITH AND GAINER

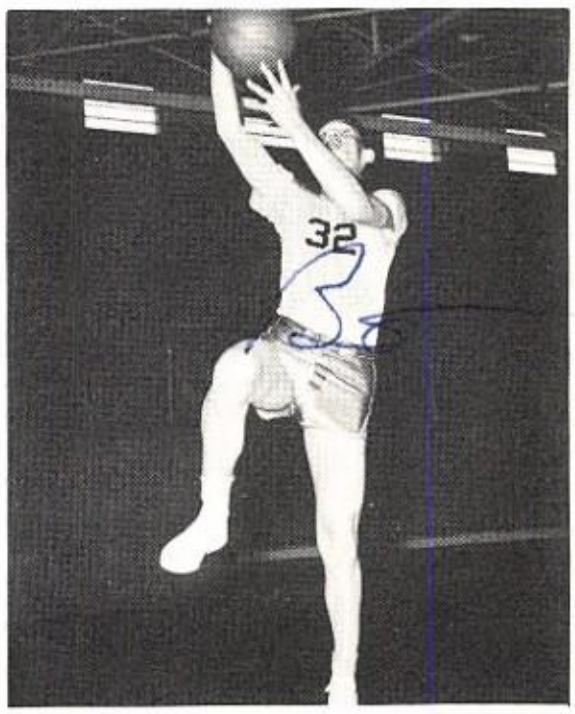

BO CASTLEMAN
Center

Girls' Basketball

Boxing

Dash Events

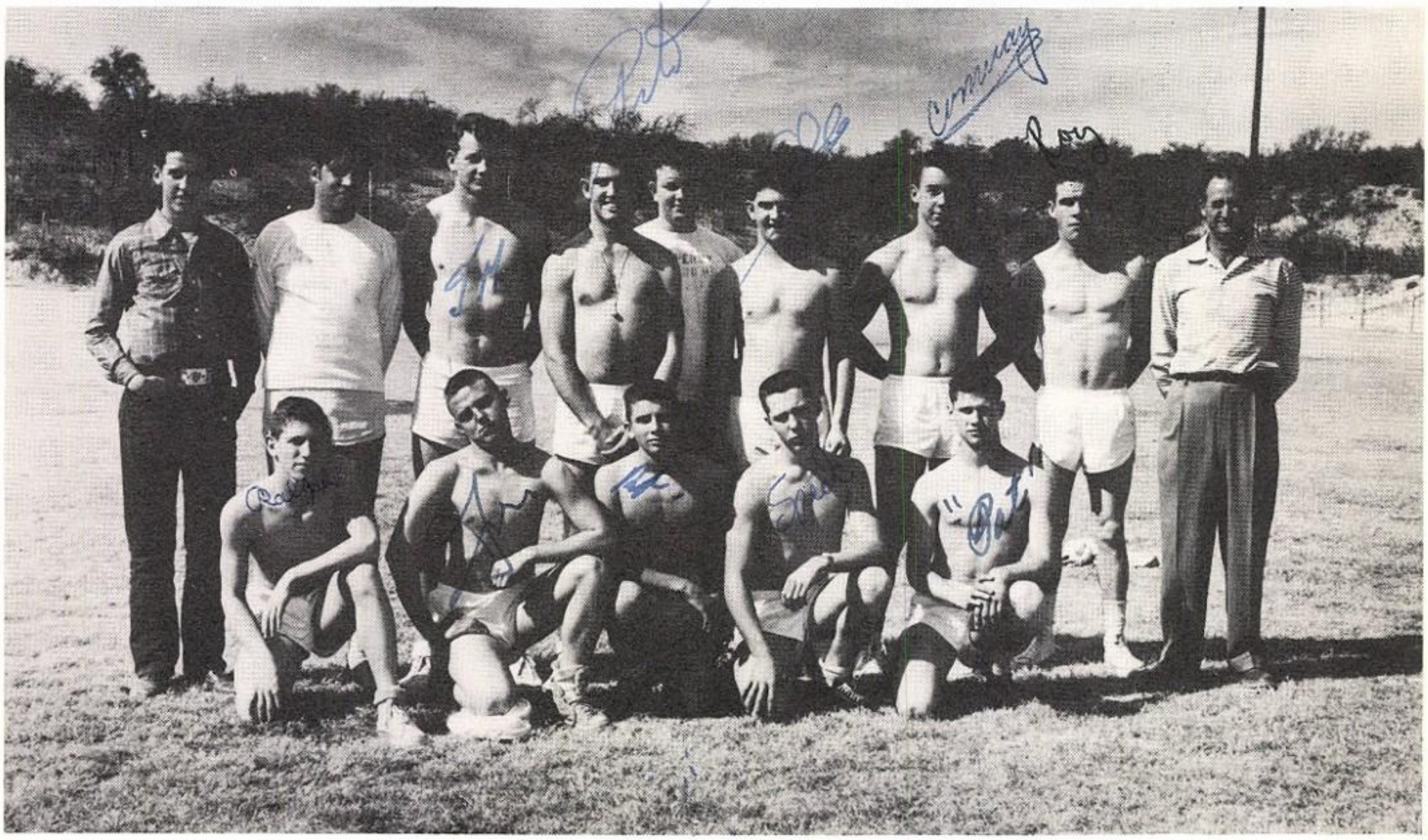

Field Events

One Act Play

Typing

Slide-Rule

Tennis

Lots of Luck
Clyde

Nancy,
I have enjoyed knowing
you this short time: You
are a very swell girl. Best of
luck in the future.
Fred

JR. HIGH

Junior High Faculty

WINSTON McINNIS
B.S.
Texas Tech
Math

BESSIE SCHUCHARD
B.A.
Baylor
M.A.
San Marcos
English

HAZEL WALSTON
B.A.
McMurry
6th Grade

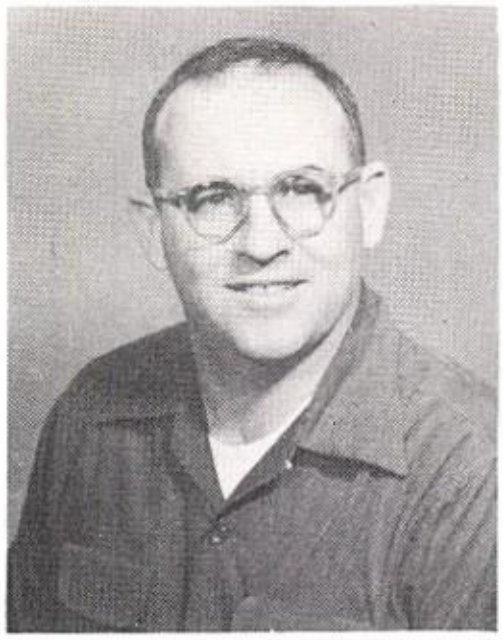

D.F. WALSTON
B.S. McMurry
Coach-Science

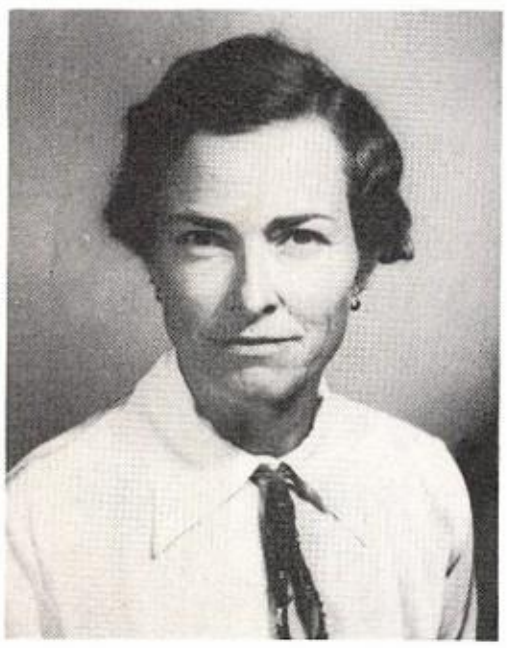

ANYS POLLARD
B.S.
San Marcos
Reading
Driver' Ed.

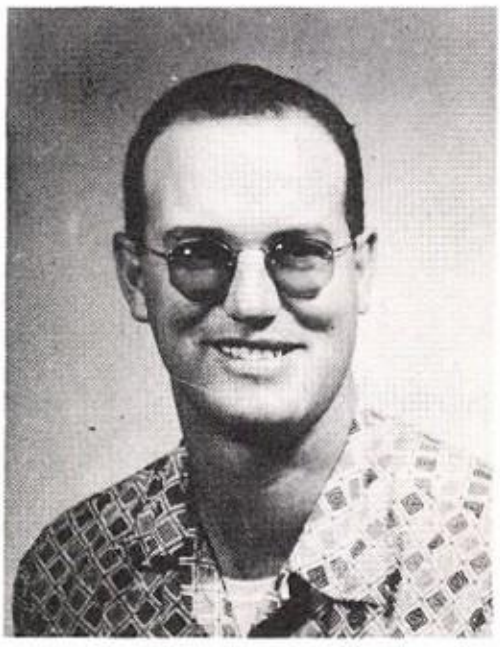

BILL HUMPHREY
B.A.
Texas Western
M.A. Texas Western
History

LUCRETTIA McDONALD
B.S.
Abilene Christian
6th Grade

EIGHTH GRADE FAVORITES
Daphane Wilkinson-George Bean

SEVENTH GRADE FAVORITES
Mitzi Lehne-Jim Frank Swindall

SIXTH GRADE FAVORITES
Georgiann Yarbrough-Jeffery Sutton

Allen Amos
Karen Brace
Dickey Baker
Billy Castleberry

Sunda Callan
Brian Davis
Sie Rhea Ellis

Eugene Frazier
Sally Gainer
Patrick Higgins

Eighth

Sandra Jackson
Ralph Kidd
Elsie Layton

Curtis Leggett
Harvey Ray Low
Melinda Mears

George Bean
Pierson Brummett
Karen Davis
Donald Kothmann

William Menzies
Gretchen Noelke
Florentine Perez
Robert Perez

Donald Roberts
Olivia Sifuentes

Sandra Sue Smith
Carolyn Williamson

Grade

Jetty Sutton
George Tomlinson

Willie Tomlinson
Scott Waddell
Mike Wheeler

Marilyn Wheless
Dephane Wilkinson
Nellie Gene Wright
Elizabeth Yates

Hugh Armstrong
Barbara Crisp
Bonnie Crisp

Billy Dale
Lupe Deanda

Jimmy Glossbrenner
Joy Speck

Seventh

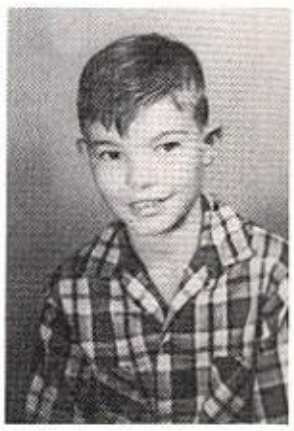

Wayne Godfrey
Johnny Haybee

Jim Bob Hodges
Kenneth Hudson

Nina Lara
Mitzie Lehne
Sammy Nance

Grade

Brenda Pollard

Glen Roberts

Mary Lee Rodgers

Jane Routh

Joan Routh

Robert Sanders

Joe Speck

Sam Short

Charlene Stephens

Max Surber

Jim Frank Swindall

Reese Vaughn

Jo Williamson

Melvina Wright

Frankie Ann Ashley
Vonnie Arnold
Andy Allen
Carlene Brummett

Glenn Baker
Diane Bagwell
Connie Crisp

James Davis
Clayton Elliott

Sixth

Sally Ann Elliott
Billie Ruth Fish

Sidney Flutsch
Louis Gilbert
Sammie Gonzales

James Harwell
Billy Clay Hodges
Nena Keese
Curtis Guyton

Ronald Low
Anita Martinez
Katherine Miller
Roger Phillips

Walter Russell
Billy Sheen
Dorothy Short

Robert Stock
Jeffery Sutton

Grade

Dudley Tipton
Juanita Torres
Rosa Vargas

Lannye Volkmann
Bill Walston
Jackie Wheeless

Rusty Williams
Sarah Williamson
Jack Wilkinson
Georgia Ann Yarbrough

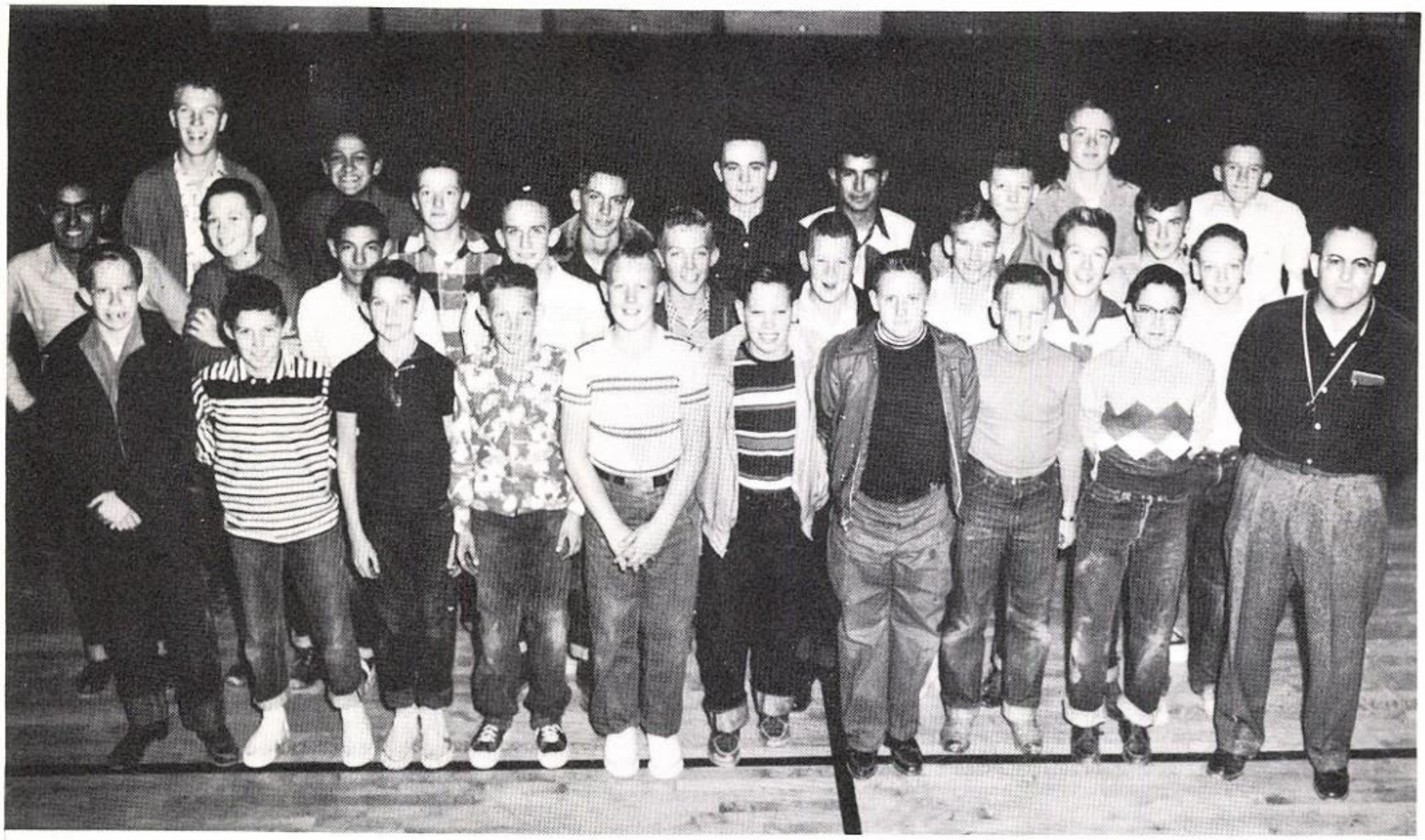

Junior High Football

Junior High Basketball

ADVERTISEMENTS

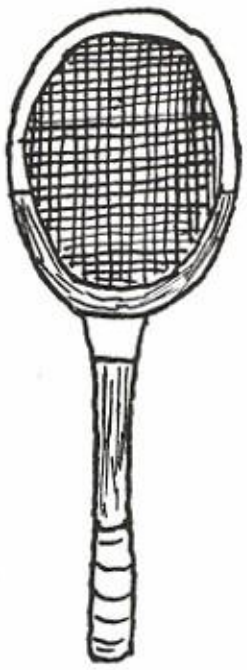

Nancy.
Here's wishing you, one of the niciest and best girls in school, the best of wishes, luck, and hapiness in this world and hope you have many happy days with Jim.
Ralph.

Nancy
Here's wishing You the best of luck. be ~~[illegible]~~ good and sweet
Paul Chila

Nancy-
I want to wish you the very best; Hope you continue to be as sweet and nice as you've always been.
Dee

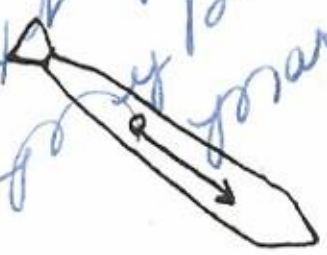

Ry Best-
Mary

BATES FOOD STORE

Frozen Foods & Locker Plant

Phone 92
Menard

Free Delivery
Texas

KOTHMANN COMMISSION COMPANY

Feeder Lambs and Calves

Order Buyers

Jamie Kothmann

Carleton Kothmann

Nancy — I have really enjoyed going these two years to school with you and I hope we have much more fun in the future.
Janelle

Dear Nancy, I forgot something. Thanks for taking me to the football games! Love always, Diane

SHOP WITH US

Wilensky's

WHERE YOUR MONEY BUYS MORE

Best wishes Good Luck
Glen Pullen

J. J. SLAUGHTER AND SON

Paymaster Feeds and Trucking

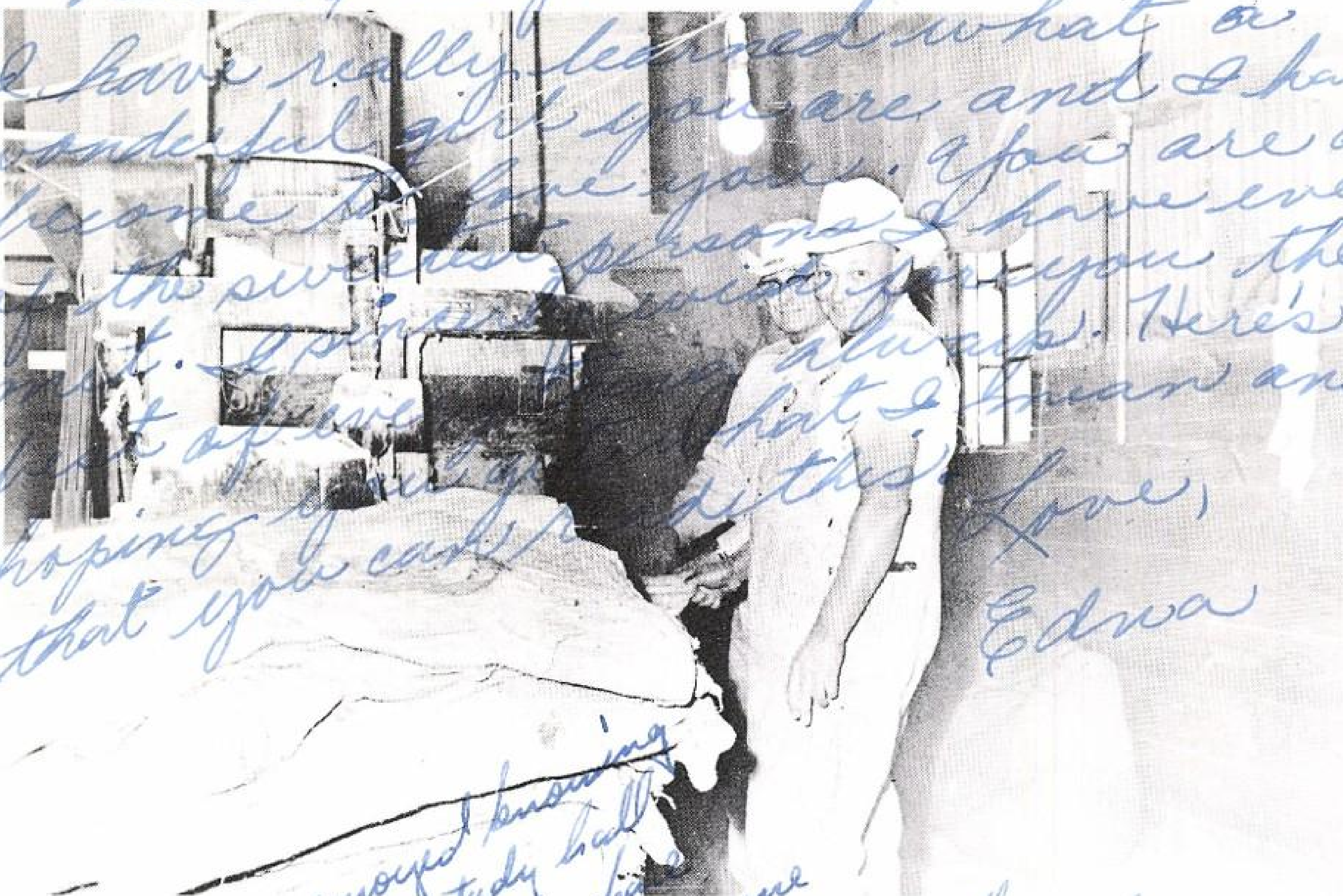

Dear Nancy,
I have really learned what a wonderful girl you are and I have become to love you. You are one of the sweetest persons I have ever met. I sincerely wish for you the best of ever[illegible] always. Here's hoping [illegible] what I mean and that you can read this.
Love,
Edna

MENARD WOOL AND MOHAIR COMMISSION COMPANY

Menard, Texas

Wool and Mohair

Feed Grinding Mixing

Nancy,
I have sure enjoyed knowing you and being in Study hall with you. I believe you have made more friends than anyone I've ever seen. If you'll keep on being as sweet and nice as you have in the past you'll always have many friends. May I wish a very pretty girl who I like very much the best of everything - always.
Always,
Bernard

"It's a great country— and you can help make it *greater!*"

West Texas is a land of progress . . . a land with a bright future. For you, the graduate of today and tomorrow, it is also a land of opportunity. That bright future can also be your future. Yours is the opportunity to grow with West Texas, to build for yourself and your community. To help you make this a "greater country," you may be sure that there will always be "plenty of power in West Texas."

"There's plenty of Power in West Texas"

West Texas Utilities *Company*

WESTERN WOOL

&

MOHAIR CO.

Phone 113 Box 757

Menard, Texas

Maytag Zenith Servel

Butane Propane System

Automatic Icemakers

J.D. SMITH DISTRIBUTING CO.

Phone 97 Box 397

Menard, Texas

Compliments

of

C.A. McDONALD

INSURANCE AGENCY

Best Wishes

WM. CAMERON & CO.

Home of Complete
Building Service

Phone 293

Tommie Grimes Ed Templeton

THE LUCKENBACH
MOTOR CO.

Authorized Ford Dealers

Ford Mercury

Menard, Texas

BEAN'S DRUG STORE

Dependable Drug Service

Phone 7 Menard, Texas

Compliments
of

WICKSON & GAINER
SERVICE STATION
AND
GARAGE

Phone 2 Menard, Texas

Compliments of your Humble Service

J. W. Sutton
Phone 232

E. E. Hooten
Phone 181-W

J. L. Smith
Phone 66-J

SPROULS' FOOD STORE

Red and White Store

Food is our Business

Just

Left

JUANITA'S

DRESS SHOP

SUTTON SERVICE STATION

J. W. Sutton

Humble Products
Phone 232

Menard, Texas

Good Luck Seniors

MATTHEWS INSURANCE AGENCY

Mr. & Mrs. Norton Matthews

Compliments

of

A. B. (RED) WILLIAMS

MOSER MOTOR CO.

Chevrolet Oldsmobile

Car Sales and Service

Phone 24

SHORTY'S SHOE SHOP

Boot & Shoe Repair

J. F. HIGHSMITH

Wool and Mohair

Phone 115

Congratulations
Seniors of 1956
JAMES WATSON

MENARD HARDWARE
Hardware and Ranch Supplies
Phone 72

Best Wishes
EOLA STEAPP

Compliments of
PALACE BARBER SHOP

Compliments of
CLYDE R. MORRON, M. D.

Congratulations
Seniors of 1956
TEXACO SERVICE STATION

THE

MENARD NATIONAL BANK

Gives You This Page For
Autographs

Nancy - You are so cute!! Boy, I've really enjoyed knowing you and especially playing basketball. All the luck in the world.
BarBara

Nancy,
I have not known you very long but I have grown to like you quite a lot. In fact a great deal more than you think. I hope we can continue to be good friends.
Pete

Nancy
It's been lots of fun being with you in Math & hope to be with you in something else next year so we can have more fun (Ha)
Martha

Here's wishing the best of luck to one of the sweetest girls I know. Ronald

SHEEN

SEVEN CROSS

RANCH

Nancy, I can truly say that it is girls like you that make going to school a pleasure. I have enjoyed every minute of it. Houston

MEL-RAY'S GENERAL STORE

Complete Line of
Fresh Meats---Fresh Vegetables
Fancy & Staple Gro. ---Frozen Foods
Phone 54
Melvin Swindall Ray Bradford

WILLIAMS DRY GOODS COMPANY

We Want Your Business

Shoes-Piece Goods-Clothing

Nancy, Though I don't know you very well I have heard some nice things about you, and like you. I want wish you the best of luck and happiness through the years. Ernest Sifuente

THE ROGERS CO.

Phonograph Records

Needles

Music On Tape

21 S. Chadbourne

San Angelo, Texas

Mr. & Mrs. Henry Reeve

Extend All Best Wishes

to the Class of 1956

THE MISSION THEATER

THE MISSION DRIVE-IN

Congratulations Seniors

O'NEILLS' MEN'S WEAR

Dry Cleaning

Compliments

BUSY BEE GROCERY & MARKET

With Our Very Best Wishes

To the Class of '56

Mr. & Mrs. Eddie Barina

NAVAJO INN

Nancy
I have known you but a little while and I think you are a very nice person. May the best be yours. A friend
Johnny

Lots of luck to a sweet girl. Hope we get to go to State next year. Love, Ann [illegible]

RANCH
MENARD, TEXAS
PHONE 1625F3

WM. F. VOLKMANN
BREEDER OF REGISTERED CORRIEDALES

PHONE 6701
GOLDEN SPUR HOTEL

SAN ANGELO, TEXAS

Nancy,
Lots of luck to a swell sophomore. I wish you all the happiness in your future days of school.
Hoyt

THE BEVANS STATE BANK

MENARD, TEXAS

Established 1903

Over Fifty-~~two~~ 5 Years of Friendly Service

& Profits 250,000.00

Capital and Surplus ~~$160,000.00~~

Member Federal Insurance Corporation

Nancy, I have enjoyed having you in the second period study hall. Lots of luck.
Frank

Nancy – Lots of luck to a swell soph. I have enjoyed knowing you [illegible]

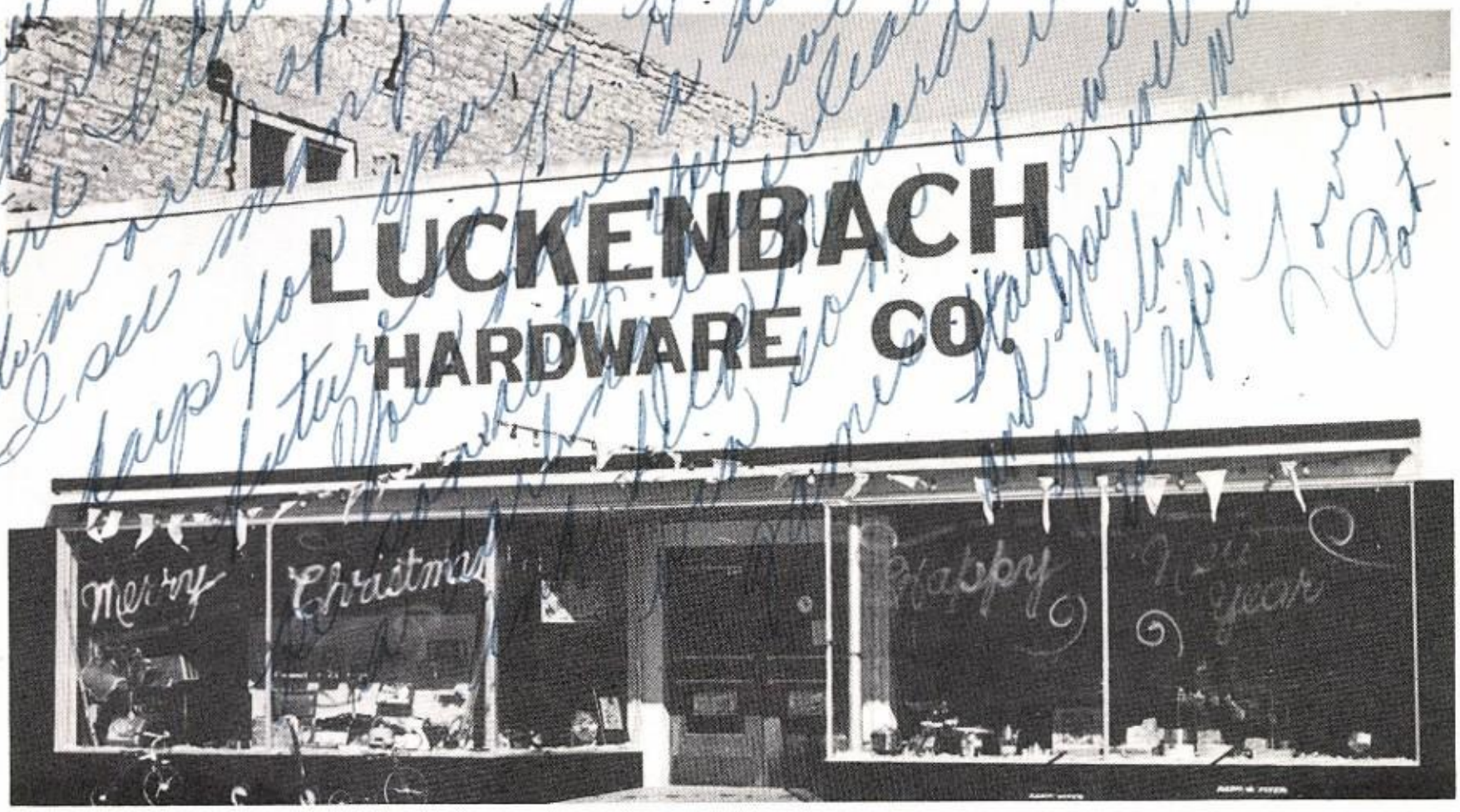

LUCKENBACH HARDWARE COMPANY
Established 1890
Menard, Texas

MENARD INSURANCE AGENCY

Complete Line of Insurance

Real Estate

C.A. Weise

Congratulations Seniors

Congratulations Seniors of 1956 MENARD FLORAL CO.	Compliments of KATHLEEN'S BEAUTY SHOP
Compliments of PERRY HARTGRAVES	STANDARD OIL COMPANY PRODUCTS B.F. Gainer
SHOPPE OF YOUTH Ladies' Ready-to-Wear Shop Phone 226	Compliments of TOM GLIMP
Congratulations Seniors of 1956 D.A. ARNOLD	Compliments of MURRY QUICK SERVICE
Congratulations Seniors of 1956 MOTEL 83	Congratulations Seniors of 1956 ADA MARTIN

Nancy,
My have we
ever had fun this year.
Cheerleading and all the
things we have done.
Here's hoping were M.H.S. again.
Best of Luck with Jimmy.
Love always
Anna

Best of Luck
of a swell girl. See
you next year.
DA-DA

Nancy
Have enjoyed knowing
you this short time. Hope to
go to school with you again
next year. Have had
lots of fun with you
and I think of you as
one of my best friends
friends for life.
Love
always,
Ann

Nancy,

I'll do the best I can to tell you ~~of~~ what I think about ~~to~~ the sweet girl you are. Gosh it's been fun going to school with you. I hope by now you really like Minard and will never leave. I think that you are the prettiest and ~~most~~ happy one of the best personalities of any girl here. Yes, next year we'll be Jr.s and will soon be out of high school. Gosh!, time sure passes fast. It seems like just yesterday when we first started ~~to~~ the high school. It truly has been fun being in study hall with you, and I sure appreciate you helping me with my problems. I think it will all work out. I won't let it bother me. Just be the same sweet girl and you will always be a success.

(over)

Truly Yours, David

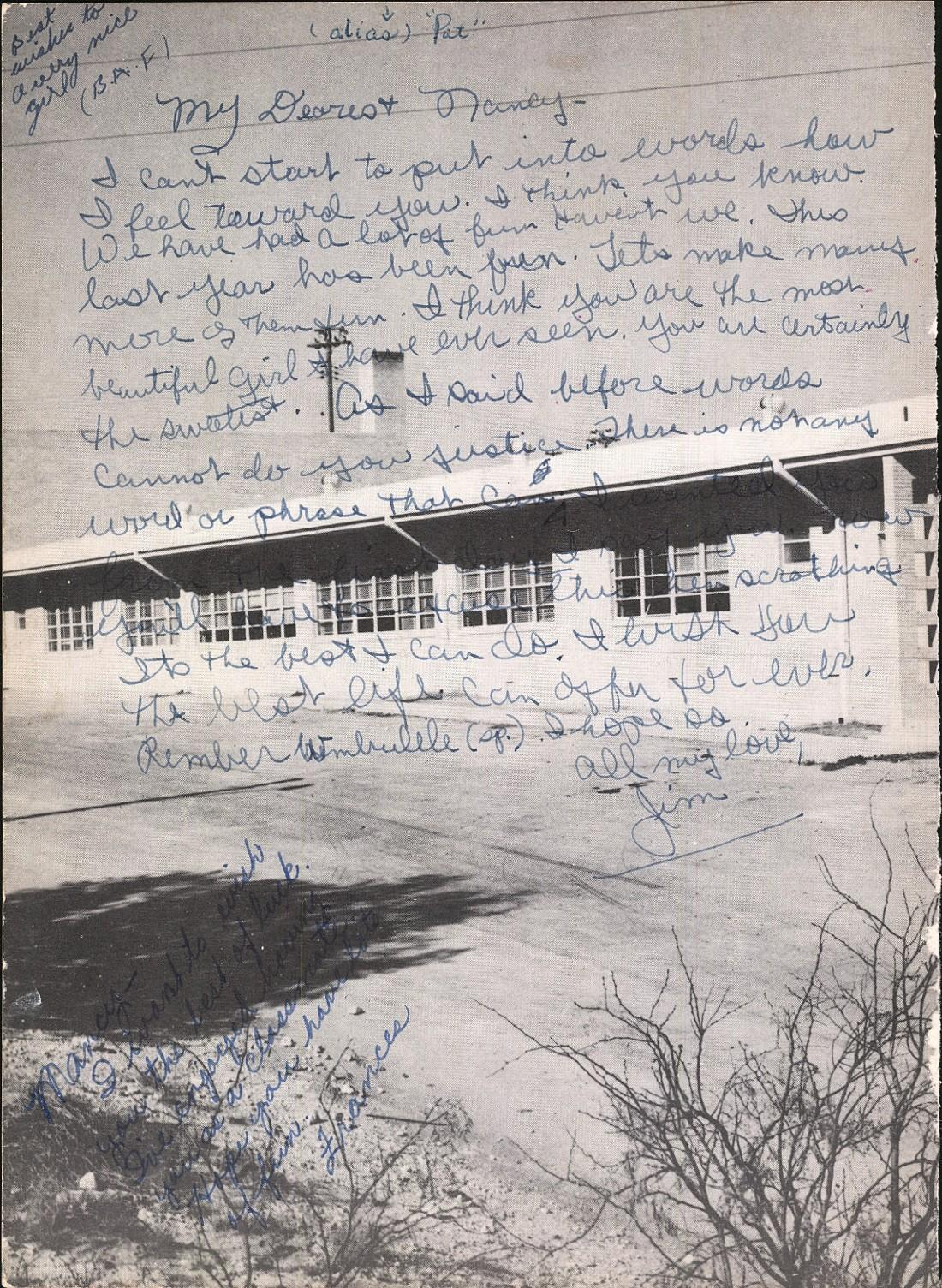

Best wishes to a very nice girl (B.A.F.)

(alias) "Pat"

My Dearest Nancy-

I can't start to put into words how I feel toward you. I think you know. We have had a lot of fun haven't we. This last year has been fun. Let's make many more of them fun. I think you are the most beautiful girl I have ever seen. You are certainly the sweetest. As I said before words cannot do you justice. There is no[t] any word or phrase that can. I wanted you [illegible] from the [illegible] I [illegible] you. Now you'll have to excuse this hen scratching. It's the best I can do. I wish you the best life can offer for ever. I hope so. Remember Wimbulele (sp.)

All my love,

Jim

Nancy-
I want to wish you the best of luck.
I've enjoyed having you as a classmate.
Hope you have lots of fun.
Frances

Nancy,
Listen, I think are ~~one~~ one
of the nicest girls in N.H.S.
You have a wonderful
personality. Well in my
book you rate an awful lot.
Remember Me.
Love
Don

Nancy — It has been
one great year.
I am very honored
to have been in
High School with
you. Next year
will be even
better. You are
a great girl. With
your darling personality you will always be
tops. Stay the way you are now. Love,
Linda

Dear Nancy —
I thought we'd always
never get out of algebra
but I guess we did. I like
you lots and I want you
to take care of Jimmy.
Love, Joni

Nancy —
I think you
are one of the
most sweetest girls
I ever met.
Hope you the best
of everything
from Belinda

To a nice girl
and lots of luck
in the future!
Linda
Hudson